

The Shofar



Temple Beth El Israel

551 SW Bethany Drive
Port St Lucie, FL 34986
phone 772-336-2424

November 2022
CHESHVAN / KISLEV 2022 / 5783

Upcoming Events.....

Join us
November 6th ~10 a.m. - 4 p.m.
Gifts of the Heart - Art Show
~~~~~

**December 3rd at 6:30 p.m.**  
**Semi-Annual**  
**Congregation Meeting**

### Rabbi

Bruce Benson

### President

Michael Zeff

### Vice President

Faith Krumenacker

### Co -Treasurers

Sue Klatch

Tobi Rettig

### Recording Secretary

Arlene Schweitzer

### Sisterhood Co-Presidents

Evelyn Poulter &  
Eve Epstein

### Brotherhood President

Jeff Kreiss

### Board of Directors:

Lydia Bauman  
Gary Cooper  
Rickie Leiter  
Sue Schwartz

### Past President:

Lillian Beauchamp

### From the Desk of Rabbi Bruce Benson

The year is flying by. Here we are getting ready for Thanksgiving. Judaism requires each of us to see the concept of giving thanks as an extraordinary opportunity to help another person and offer thanks to God for the chance to perform the mitzvah.

In truth, performing a true mitzvah that you can place in your account of "good deeds" vs. things you might not want to put on any list at all. Consider the length of your lists since Yom Kippur, which seems like a very long time ago even though we're only 4 weeks away from the apex holiday of our people. How are your lists growing so far?

The Torah parasha for Shabbat Lech-Lecha, which falls on Nov. 4 & 5, uses a phrase which is quite challenging to parse. Lech-Lecha, at best translates to "Go unto yourself". What exactly could that mean? In fact, the suggestion is that on our life's journey, we are constantly striving to find ourselves. Torah suggests we are sojourners constantly trying to find our true, authentic selves. This would give us the challenge of defining exactly who our true, authentic selves are and whom we strive to be.

If that is the case, we become that which we choose ourselves to guide ourselves to be. What is it your eyes see when they look out at the world? Positivity or negativity? Kindness or disdain for others? A self-aggrandized vision or self loathing? Do you see yourself equal to, above or beneath others?

Start out each day with a vision of who you want to be for that day. Torah will lead if you will listen, life will take you to many places if you let it. Let go a little bit-see where the winds of God push you too. You might be very surprised. Go out and find yourself. That what God is asking of us this month. See if you can surprise God and yourself. Take the risk. So many of our ancestors did and look how that worked out for them and, ultimately, us.

May your day of Thanksgiving be one of great blessing and joy. Try and make every day a day of Thanksgiving. Hug your loved ones and make each day unique and special, like you.

Hope to see you at the movies!  
Rabbi Bruce

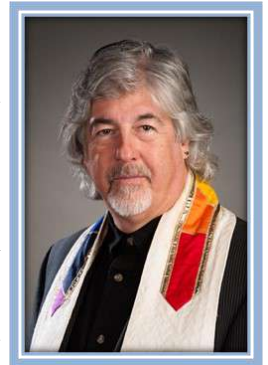

**Happy**  
**Thanksgiving**



*The President's Message.....*

Greetings,

I would like to take this opportunity to wish each of you a very Happy Thanksgiving.

Our next semi-annual Congregation meeting is scheduled for Saturday, December 3, at 6:30 p.m.

I encourage you to join us. The meeting will begin at 6:30 pm and refreshments will be served.

Michael Zeff  
President, TBEI

*Rabbi Benson's Cell Phone Number is: 561-601-8294*

**Our officer's phone numbers:**

Michael Zeff ~ President

561-672-9929

Faith Krumenacker ~ Vice President

772-343-7639

Tobi Rettig/Sue Klatch ~ Co-Treasurers

772-971-5649/772-336-7175

Arlene Schweitzer ~ Recording Secretary

305-804-8979

Eve Epstein & Evelyn Poulter ~ Sisterhood Co-Presidents

807-4713/812-1124

Jeff Kreiss ~ Brotherhood President

772-336-0427

**You're Invited!!!!**

**Join Rabbi Benson  
on Thursday mornings at 10 AM  
for our Torah Study classes on ZOOM**

<https://us02web.zoom.us/j/84122238910>

## SISTERHOOD NEWS

Dear Ladies,

On November 15<sup>th</sup>, Sisterhood will be having our annual paid member luncheon. Please join us (dues must be paid prior to the luncheon).

Our guest speaker will be Jessica Ward who will tell us about her recent Birthright trip to Israel.

The Sisterhood board has invited Brotherhood members to join us whenever we have a speaker.

We are anticipating our members will bake and/or donate baked goods for our upcoming art show on November 6<sup>th</sup>. You can bring baked items to the Temple on Friday (November 4<sup>th</sup>) or Saturday (November 5<sup>th</sup>) if you can't attend on Sunday.

We wish anyone with a November birthday or anniversary Mazel Tov.

Evelyn and Eve



### OUR SIMCHA CAKE

WE ARE STILL CELEBRATING OUR HAPPY OCCASIONS IN THE SHOFAR EACH MONTH.

### SIMCHAS & GREETINGS TO SHARE:

WE WISH NAOMI SAPHIRE  
AND RUTH SIEGEL  
MUCH LUCK, HEALTH AND  
HAPPINESS  
ON THEIR UPCOMING MOVE.

CONGRATULATIONS TO  
SUZY & BILLY WEINSHANK  
ON THEIR RECENT WEDDING



HAPPY BIRTHDAY  
TO FAITH & ROCHELLE  
FROM EVELYN



HAPPY BIRTHDAY  
EVELYN & ROCHELLE  
FROM FAITH

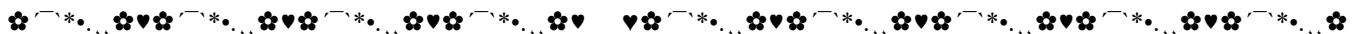

## BROTHERHOOD NEWS:

Dear Members,

We are looking forward to Brotherhood taking part in in the Nov. 6th “Gifts of the Heart” event. With your participation we expect it to be very successful. Brotherhood will be selling hot dogs, soda and chips, so come eat lunch while you’re visiting and seeing what is on display.

We are planning events for next year and are always open to your suggestions. If you would like to join the T.B.E.I. Brotherhood, please get in touch with me. We welcome new members and new ideas.

Jeff Kreiss, President



The new 2022/2023  
Enjoyment Books are here.  
They are on sale in the  
Judaica Shop  
and every day  
when the office is open.

*Life Cycle Events ~ Get Well Wishes and speedy recovery to:*

Arno Cassel  
Linda Greshes  
Carol Seigel

Marty Cohen  
Rochelle Lustig  
Mark Stuart  
Michael Zelinsky

Richard Goldsmith  
SusanSchlein  
Ronni Winer

## November Birthdays

6 Michael Zeff  
8 Tobi Rettig  
14 Sandra Lippman  
14 Ruthie Schafler  
17 Matthew Fromer  
21 Ava Wagner  
22 Rochelle Lustig  
24 Evelyn Poulter  
25 Susan Kosten  
25 Judith Mendelson  
27 Helen Stuart  
29 Faith Krumenacker



CONGRATULATIONS

חג שמחה

## November Anniversaries



1 Laurie & Gary Cooper  
10 Kay & Michael Vesey  
11 Roseanne & Jeffery Davis  
11 Diane & Benjamin Goldberg  
11 Carol & David Schroeder  
18 Johanna & Michael Zeff  
26 Judy & Albert Bindman  
27 Karen & Harry Jackson

מזל טוב

If you don't see your birthday or anniversary listed in the Shofar contact the Temple office and ask to have your special day included on our list.

**CARPETS Etc**  
Carpet Vinyl Tile Wood  
Rob Sharot, Owner  
1374 SE Huffman Road 270 NW Peacock Blvd., Ste. 107  
Port St. Lucie, FL 34952 Port St. Lucie, FL 34986  
info@carpetsetcpsl.com www.carpetsetcpsl.com  
772-878-4707 • FAX: 772-878-4767

## REMINDER . . . .

**MASKS ARE OPTIONAL UNTIL  
FURTHER NOTICE.**



## IDA RUBIN BOOK OF LIFE

MAZEL TOV TO SUZY REISCH & BILLY WEINSHANK ON THEIR WEDDING:  
Cecile & Sam Levy



PLEASE CALL KAROL LEVINE  
TO SEND IDA RUBIN CARDS  
240-285-3039

**Join us for our "Gifts of the Heart" fundraiser  
Sunday, November 6th  
10 a.m. to 4 p.m.**



### **Our Judaica Shop**

**We have many new and beautiful items for Chanukah on sale  
If you would like to purchase something in the gift shop  
we are open on Fridays from 7 to 7:30 p.m.  
or call for an appointment**



**We have mini-Jewish calendars  
for \$4 each while supply lasts**

**Linda 871-1205**

**Faith 343-7639**



**Our Semi-Annual Congregation Meeting  
Saturday night, December 3rd at 6:30 p.m.**

**Refreshments will be served**



**FORWARD**  
**Electric & Air Conditioning**  
*"Friendly, Willing, Dependable...Moving You Forward!"*

*Serving the Treasure Coast Since 1983*

**24 Hr EMERGENCY SERVICE**  
*PROFESSIONALLY TRAINED TECHNICIANS*

**772-221-1660**

**ONE CALL  
For All Your Electric and  
Air Conditioning Needs**

**MAINTENANCE AGREEMENTS • REPAIRS • UPGRADES  
NEW EQUIPMENT • INTERIOR LIGHTING • REMODELS  
ADDITIONS • GENERATORS • SITE LIGHTING  
LANDSCAPE LIGHTING • SMOKE ALARMS  
COMMERCIAL • RESIDENTIAL**

**LIC. #EC13007849**

**LIC. #CAC1816767**

## **THE STAMP CORNER ~ ~ THE 84th ANNIVERSARY OF KRISTALLNACHT**

**by Ellis Bromberg**

November's featured postage stamp comes to us from Germany; it was issued in 1988 to mark the 50th anniversary of Kristallnacht, "the Night of the Broken Glass," the first nationwide Nazi pogrom.

On the night of November 9, 1938, mobs went on a rampage throughout Nazi Germany in the severest eruption of violence perpetrated against the Jews of Germany until the onset of the deportations and annihilations during the war. The riots were to have far-reaching consequences for the status and conditions of German Jews.

The year 1938 was a calamitous one for Germany's Jewish community. It was then that Adolf Hitler's drive for political and territorial aggrandizement reached its peak with the annexation of Austria and the Sudetenland, and the most sweeping anti-Jewish edicts were promulgated in a continuing campaign of discrimination and persecution. Under the Names Decree, every Jew had to assume, in addition to his or her first name, the identifying name of Israel or Sarah. Passports of Jews were stamped with the letter "J" in red, signifying "*Jude*." Jewish property was expropriated by various laws and regulations, and official recognition of the public standing of the Jewish communities was annulled.

On November 7, a Jewish youth named Herschel Grynszpan, whose parents had been expelled from Germany to Poland, shot and killed an official in the German embassy in Paris. The assassination served as the pretext for Kristallnacht, organized by the Nazi Party and the Storm Troopers with the concurrence and encouragement of the Nazi leadership. The signal to start the operation was given by the Minister of Public Enlightenment and Propaganda, Joseph Goebbels.

During the night, 171 synagogues were set ablaze and many others destroyed; 7,500 shops and businesses of Jews were ransacked and vandalized; 91 Jews were murdered; and some 30,000 were deported to concentration camps. The events of Kristallnacht were a watershed in the history of German Jewry; it marked the Nazis' shift from discrimination through legislation and decrees to brutal street violence, a portent of what lay ahead.

The stamp includes an image of the synagogue in Baden-Baden, in southwestern Germany, set ablaze on Kristallnacht. Before the building was destroyed, members of the congregation were forced to recite passages from Hitler's *Mein Kampf* and other antisemitic writings from the pulpit. The city's Jewish men were arrested and paraded through the town streets under Nazi guard to watch the destruction of the synagogue and its furnishings, and then many were sent to Sachsenhausen and other concentration camps.

The stamp also includes a phrase translated as "Remembrance is the secret to redemption" ("*Das geheimnis der erlösung heisst erinnerung*"), a saying attributed to the Baal Shem Tov, the Jewish mystic regarded as the founder of Hasidic Judaism. Those words are also written on the gates of the Yad Vashem Holocaust Memorial Museum in Jerusalem.





# This past month:



*Len & Eve celebrated their Anniversary*

*We observed Simchat Torah as we unrolled a Torah around the sanctuary with Miriam reading the last verse and Rabbi Benson immediately reading the first verse of the Torah.*



*We observed Sukkot & Simchat Torah*





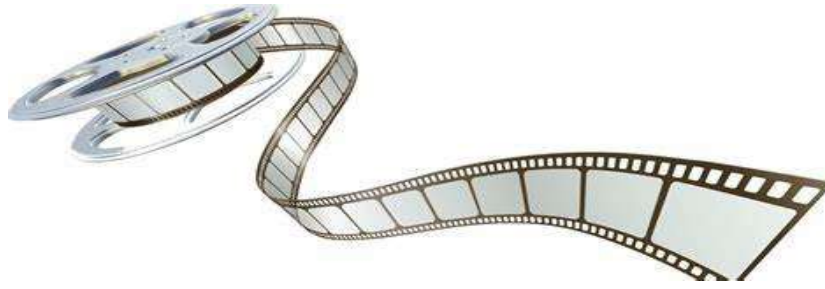

Saturday, November 26th

after the Shabbat Morning service at 11:30 am

Movie: "A PRICE ABOVE RUBIES" starring Renee Zellweger

*A young woman married to an Orthodox Jew, wants more from her life and her journey for fulfillment.*

Using our new projection and sound systems in the social hall, take a chair, grab a drink and a bite to eat and watch a movie of Jewish interest. It might be one you know and haven't seen in a while, it may be one you've never heard of, but each of them will present a bit of Judaica covered in entertainment and a give you a chance to kvell in how much the Jews (you know - us) have added to the landscape of the American story.

There is no charge for the movie and food will be available for a nominal donation.

Throughout the year, we'll add movies to our Shabbat experience. BUT - don't mistake these for the Treasure Coast Jewish Film Festival. The festival presents incredible new or very recently released films not before seen by the public.

These Shabbat films are old favorites and films you might have missed from years gone by.

We hope to see you at the movies!!!

### ***SCHEDULE OF PROJECTED UPCOMING TEMPLE EVENTS***

|               |                                                   |
|---------------|---------------------------------------------------|
| November 6th  | Art/Craft Show - "Gifts of the Heart"             |
| December 10th | Trivia Night & BBQ - \$20 per person              |
| December 23rd | Chanukah celebration                              |
| 2023:         |                                                   |
| January 31st  | Casino/Flea Market Trip                           |
| February 14th | Winter Sisterhood Luncheon/MahJong/<br>Card Party |
| March 3rd     | Potluck - Shabbat Across America                  |
| March 18th    | Neil Zirconia - Neil Diamond Tribute Show         |
| March 21st    | Women's Passover Seder                            |
| April 5th     | Temple Passover Seder                             |
| May 14th      | Brotherhood Mother's Day Brunch                   |
| May 20th      | Trivia Night                                      |



the St. Lucie County Sheriff's Office

# An Art Show Worth Seeing!

**Sunday,  
November 6  
10 am - 4 pm**



**Meet & Greet the K-9 Crew  
and SLSO Community  
Engagement Team**

**Free Admission  
Free Parking**



**Bake Sale  
K-9 Demos**

**Raffle:**  
handmade items  
from our artisans

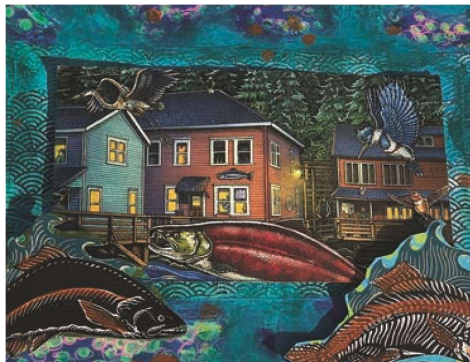

**Ceramics | Jewelry | Sculpture | Photography | Mixed Media | Glass**

**TEMPLE BETH EL ISRAEL  
551 Bethany Drive  
Port St Lucie 34986**

**772-336-2424**



# TREASURE COAST JEWISH FILM FESTIVAL

## 2022/2023

### PLAN A

NOVEMBER 13, 2022

TEMPLE BETH EL ISRAEL

Based on a true story. Jews who have survived the Holocaust vow to avenge their people-“an eye for an eye, a tooth for a tooth”. They infiltrate German drinking water companies and plan to poison the water and kill six million men, women and children, one for each of the six million Jewish men, women and children slaughtered.

### KISS ME KOSHER

DECEMBER 11, 2022

TEMPLE BETH SHALOM

A love story between clashing cultures and families. A romantic misadventure crossing all Borders. When two generations of Israeli women fall for a German woman and a Palestinian man, chaos follows.

### NEIGHBORS

JANUARY 8, 2023

TEMPLE BEIT HAYAM

In a Syrian border village, Sero attends school for the first time. There is a new teacher whose goal is to turn all into Arabists who hate Jews and love Assad. Siro is confused because his neighbors are a good Jewish family.

### TANGO SHALOM

FEBRUARY 12, 2023

TEMPLE BETH EL ISRAEL

A orthodox Rabbi is asked to enter a dance contest. Due to his beliefs, he is not allowed to touch his partner. He creates a plan without sacrificing his or his family's beliefs.

### POWDERKEG

MARCH 12, 2023

TEMPLE BETH SHALOM

Almost half the players on the Israeli national soccer team are Muslim including the captain. In a European tournament they are taunted by racist fans as well as the media.

### GREENER PASTURES

APRIL 16, 2023

TEMPLE BEIT HAYAM

Dov is a widower and is sent to live in a nursing home and feels he is in jail. He dreams of rebuying his old home. Dov discovers you can buy cannabis legally in the home and this is his way out.

PLEASE VISIT OUR AMAZING WEBSITE AT [tcjff.com](http://tcjff.com)

All films will be shown at 2:30 PM preceded by wine, fruit, vegetables and desserts at 2:00 PM. Charges are \$6.00 per person (payable at door) or \$25.00 per person for the series. Patrons are \$30.00 per person for the series and are recognized in each film program.

CUT HERE AND RETURN

Checks payable to: TREASURE COAST JEWISH FILM FESTIVAL

Name[s] \_\_\_\_\_ Phone \_\_\_\_\_ email \_\_\_\_\_

Address \_\_\_\_\_ City \_\_\_\_\_ State \_\_\_\_\_ Zip \_\_\_\_\_

No. Series @ \$25 each \_\_\_\_\_ Total \$ \_\_\_\_\_

No. Patrons @ \$30 each \_\_\_\_\_ Total \$ \_\_\_\_\_

Donation for security \$ \_\_\_\_\_ TOTAL \$ \_\_\_\_\_

MAIL TO: Joan Weissman -Burton

248 NW Liseron Way, St. Lucie West FL 34986



## THANK YOU FOR YOUR GENEROUS DONATIONS:

### *Donations to the General Fund:*

Linda Levin  
~  
Harold Holsberg

#### **NOTE:**

Above donations were received in September



## YAHREZEIT FUND DONATIONS

### **From:**

Alma Mittleman  
Marilyn Clopman  
Susan Redman  
Leonard & Eve Epstein

Debra Flax  
David & Carol Schroeder  
Susan & David Schlein  
Joseph & Linda Greenwald  
Charles Grunbaum  
Joe Morabito

Belle Sidel  
Michael & Lynne Cohn  
Irwin Karon

### **In Memory Of:**

Phyllis Greenberg  
Rose Clopman  
Jane Etenson  
Herman Selter,  
Linda Sanchez  
Marshall Flax  
Leo Schroeder  
Leo Isadore Schnier  
Adolph Greenwald  
Leo Grunbaum  
Beatrice Horowitz,  
Wayne Horowitz  
Leon Wishnevsky  
Jack Cohn  
Mildren Karon

Donations listed above were received in September

### **This past month:**



*We celebrated Simchat Torah*



Join us for  
Shabbat.



**We wish everyone  
A Happy Thanksgiving**



Our new Shofar advertising year begins with the September issue.

If you or anyone you know would like to advertise in our monthly newsletter please contact the Temple office for details.

Rates are as follows per year:

FULL PAGE.....\$325.00  
HALF PAGE.....\$200.00  
QUARTER PAGE.....\$145.00  
BUSINESS CARD..... 95.00  
ONE-TIME FULL PAGE.....\$ 40.00 / ISSUE

Print-ready ads must be submitted no later than August 10th for the September issue. Please send your ad to:

faithkrumenacker@comcast.net



**TREE OF LIFE AND  
MEMORIAL PLAQUES**

Bronze - \$100  
Silver - \$150  
Gold - \$200

Memorial Plaques - \$200  
Call the Temple office @ 336-2424  
to reserve a leaf or memorial plaque

**Friday night Candle Lighting Schedule:**



**November:**

|    |         |
|----|---------|
| 4  | 6:19 pm |
| 11 | 5:15 pm |
| 18 | 5:12 pm |
| 25 | 5:11 pm |

**Lighting the Shabbat Candles:**

ברוך אתה יי אלהינו מלך העולם  
אשר קדשנו במצותיו וצונו  
להדליק נר של שבת: (אמן)

Baruch ata Adonay, Eloheynu melech ha-olam, asher kid-shanu b'mitz-votuv, v'tzivanu l'hadlik nayr shel Shabbat.

Praised are You, Lord our G-d, King of the universe, who has taught us the way of holiness through the Mitzvot, and enjoined upon us the kindling of the Shabbat lights.



**THE KARP LAW FIRM, P.A.**

Elder Law, Estate Planning, Wills & Trusts,  
Asset Preservation, Trust Administration,  
Medicaid & VA Benefits Planning, Probate,  
Estate Litigation, Elder Law/Probate Mediation

***"Your Peace of Mind is Our Priority"***



**Joseph S. Karp**  
Florida Bar Certified Elder  
Law Attorney,  
FL & NY Bar



**Jonathan D. Karp**  
Florida Estate Planning  
& Elder Law Attorney

**New Address**

**1860 SW Fountainview Blvd., Suite 100  
Port St. Lucie, FL 34986  
Web: www.karplaw.com  
(772) 343-8411 (800) 893-9911**





# The Beginnings of Judaism is our current Adult Ed program

Our classes consist of a 30-minute lecture delivered by one of America's preeminent college professors followed by lively discussions and interaction by the class.

Our classes meet Monday evenings from 7:15 to 8:15 p.m. and continue Tuesday mornings from 10:00 - 11:00 (ish) a.m.

**\*\* Please be aware that we cannot let you enter into the class once the lectures have begun so, please sign on early.**

To join these interesting classes,  
sign onto Zoom by clicking on the link below:

<https://.zoom.us/j/84122238910>

ST LUCIE  
EYE

*Your Eyes are at Home Here*

Sapir Karli, MD

Board Certified Ophthalmology  
Cataract Surgery  
Comprehensive Eye Care  
Glaucoma Management



772.461.2020 | [stlucieeye.com](http://stlucieeye.com)





# H AISLEY

Funeral & Cremation Service

## Now with two Locations

3015 Okeechobee Road, Fort Pierce, FL 34947, 772-461-5211

2041 SW Bayshore Blvd., Port St. Lucie, FL 34984, 772-879-1000

*Celebrating Life...Our Family Understands Your Loss*



## TREASURE COAST DENTAL

RESTORATIVE, COSMETIC & IMPLANT DENTISTRY

SERVING THE TREASURE COAST FOR OVER 25 YEARS

*"I know that every second I am in their office, and in their care, I am in the best professional dental office in the area. Everyone was proud and genuine. You will also find patience plus. My dental work from Dr. Squier has changed my whole look and outlook. I am a 'smiler', and now I have a beautiful smile! Outstanding in every aspect."*

-Andrea W



**Dr. Rachel Schultz Squier**  
Board-Certified Prosthodontist

- Harvard University educated
- University of Connecticut

**TBEI Members & Friends**  
**FREE DENTAL**  
**CONSULT\***

**www.tcdentalpros.com • (772) 337-2338**

Our Procedures:

Fillings

Dental Cleanings

Crowns & Bridges

Extensive Bridgework

Porcelain Veneers

Dental Implant Placement &  
Restoration in the same office

Fixed Implant Bridgework

Teeth-in-a-Day™

Teeth-in-an-Hour™

Implant-Secured Dentures

Premier Customized Dentures

Precision Partial Dentures

Teeth Whitening



***Our Monthly TBEI Library Book Review.....by Sheilah Korinow***

Many of us are familiar with parts of the books of the Bible because we hear them in discussions or while we read or as part of religious services at Jewish houses of worship. The same might be true of excerpts from the Talmud, the Siddur and some of the Midrash. Here and there, we have heard the ideas and words of individuals such as Judah Halevi, Moses Maimonides, Joseph Karo, Israel Baal Shem Tov, Ahad Haam and others. But it is a gift to have all of these within the pages of one book - *\*A Treasury of Judaism\**, compiled and edited by Philip Birnbaum, a religious author and translator. This book is like a present all tied up with a bow, including so many works presented in an organized way with helpful information and meaningful explanations.

Birnbaum places each chapter of the Bible into Torah (first 5 books), Former Prophets, Major Prophets, Minor Prophets and Sacred Writings. He then goes on to discuss the Apocrypha, Josephus, the Mishnah, the Talmud, the Midrash, the Zohar and the Siddur. As he does with each one of his chapters, Birnbaum gives a general explanation at the beginning of the chapter, and then gives specific examples of what is in it. He then goes on to include many individuals who contributed much to literature throughout Jewish history, giving us excellent short summaries about their lives and then sharing with us some of their writings. You may know a little or a lot about them, but there is always room to learn more.

Do any of these following individuals sound familiar? - Saadyah Gaon, Eliezer the Great, Solomon Ibn Gabirol, Bahya Ibn Pakuda, Yehudah Halevi, Judah Ibn Tibbon, Moses Maimonides, Abraham Maimonides, Moses Nahmanides, Yehudah Hehasid, Elazar Rokeah, Rabbi Asher-Rosh, Israel Al-Nakawa, Judah Ibn Kalaaz, Joseph Karo, Leon of Modena, Glueckel of Hameln, Moses Hayyim Luzzatto, Jacob Emden, Elijah Wilna-Gaon, Jacob Krantz, Israel Baal Shem Tov, Nahman Bratzlaver, Samson Raphael Hirsch, Israel Salanter, Abraham Isaac Kook, Herman Cohen, Solomon Schechter, Ahad Haam, Hayyim Nahman Bialik, Simon Dubnow, Louis Ginzberg, and Rabbi Israel Meir Ha-Kohen. You will read interesting articles by these individuals, topics such as: Moral Qualities, Duties of the Heart. Guide for the Perplexed, The High Ways to Perfection, Right Conduct, Shulchan Aruch, On Gambling, Eretz Yisrael, A Letter of Advice, Hasidism, Eretz, Ethical Will, Precepts of Jewish Living, the Moralism Movement, the Philosophy of Jewish History and so much more.

In this book, the editor's aim was to include a variety of material that would suit everyone's taste "in terms of enlightenment, guidance and interesting reading, and make it all intelligible to the ordinary reader without the aid of footnotes and commentaries." There are books that, for the most part, have "obscure and difficult passages", but yet made it possible to be understood by the average individual because of the elimination of whatever is unclear and of "doubtful meaning". The retranslation of passages are so that we read the English that everybody understands.

In his forward, Birnbaum writes that he hopes this book will awaken the readers' interest and "stimulates their thinking", and he ends by stating: "May this book enlighten the minds of all those who strive to make this world a better place to live in; May it be an inspiration to those who seek knowledge and truth." If one looks up the word "treasury" in a dictionary, he or she will read that it is "a story or collection of valuable or delightful things". Certainly *\*A Treasury of Judaism\** fills that definition. There is much to be learned, sometimes introducing us to what we consider to be new and interesting knowledge of what Judaism holds. Rabbi Judah Ibn Tibbon once wrote that perhaps this book can be a part of your "treasury of Jewish knowledge that will light up your soul."

If you are interested in checking out this book, please email me at [skorinow@gmail.com](mailto:skorinow@gmail.com).

**PLEASE.....**

*Notify the Temple office or call the Rabbi if a family member or fellow congregant is ill, has had an accident, or is in need of the Rabbi's services. The Rabbi can only help if he is informed.*

# TREASURE COAST JEWISH FILM FESTIVAL

## “PLAN A”

**Streaming November 11 - 13**

VIRTUALLY STREAMED

CONTACT LEONARD BERKMAN @ [LEONARDCB5665@GMAIL.COM](mailto:LEONARDCB5665@GMAIL.COM)  
DONATIONS ARE 6.00 PER PERSON

**BASED ON A TRUE STORY OF  
JEWS WHO HAVE SURVIVED  
THE HOLOCAUST VOW  
TO AVENGE THEIR PEOPLE  
“AN EYE FOR AN EYE,  
A TOOTH FOR A TOOTH”.  
THEY INFILTRATE GERMAN  
DRINKING WATER COMPANIES,  
PLAN TO POISON THE WATER  
AND KILL SIX MILLION MEN,  
WOMEN AND CHILDREN.  
ONE FOR EACH OF THE SIX  
MILLION JEWISH MEN, WOMEN  
AND CHILDREN  
SLAUGHTERED IN THE HOLOCAUST.**



**ZOOM DISCUSSION 4:30 P.M. NOVEMBER 13TH**

**Bonnie Lynne Mayo**  
Broker Associate, REALTOR®

**Florida Realty**

1430 St. Lucie West Blvd., Suite 102  
Saint Lucie West, FL 34986  
Direct 772-236-2446 Office 772-871-7411  
Mobile 772-834-9632 Fax 772-871-7404  
[bmayo@comcast.net](mailto:bmayo@comcast.net)



**BERKSHIRE HATHAWAY**  
HomeServices

 A member of the franchise system of BHH Affiliates, LLC.



**TREASURE COAST DERMATOLOGY**  
Specializing in the Treatment of Skin Cancer

**TRUST US  
WITH THE HEALTH  
OF YOUR SKIN**

**TIM IOANNIDES, MD**  
• Board Certified by the  
American Board of  
Dermatology

  
Serving Indian River,  
St. Lucie, & Martin Counties  
Toll Free  
**877.870.3376**  
[www.TCDermatology.com](http://www.TCDermatology.com)





## *Beth El Memorial Park, Inc.*

Located on Old Dixie Highway in Fort Pierce one mile north of Indrio Road.  
There are several pricing levels for gravesites, all of which include Perpetual Care.

TRADITIONAL PLOTS ARE 5' X 10'      CREMAINS PLOTS ARE 3' X 3'

|                                                                                          | TRADITIONAL | CREMAINS |
|------------------------------------------------------------------------------------------|-------------|----------|
| A - Husband, wife, dependent children under 22 who are members of Temple Beth El Israel. | \$1850.     | \$1000.  |
| B - Members of other Temples in the area.                                                | \$1850.     | \$1000.  |
| D - For non-members.                                                                     | \$2450.     | \$1200.  |

Add \$50. filing fee per sale not per grave site & \$195. for Perpetual Care

*Note:* For the purpose of this pricing, a member is one who has been a paid up member of their Temple for a period of more than one year.

Opening and closing of 5 x 10 grave is \$1200 with a tent & chairs, opening and closing of 3 x 3 grave is \$450 without tent & chairs or \$750 with tent & chairs.

Add additional charge for Sunday & Holiday burials of \$300 for 5 x 10 and \$250 for 3 x 3. No burials on Shabbat or Jewish Holidays.

For more information please call: Bob Polakow (772) 807-3355      or      Harold Schwartz (561) 635-5237

**THE DIRECT LINE FOR THE CEMETERY IS: 772-882-3601**  
**FOR ONLINE INFORMATION: BEMPTC.ORG**



***The Shofar*** has updates with corrections, new addresses and/or phone numbers, and new member information for you to add to your Temple Directory to keep it current.

### **Welcome New Members:**

Albert & Judith Bindman  
7 Andalusia Lane  
Port St Lucie, FL 34952  
614-260-7298

Charles & Yupa Brofman  
12085 SW Elsinore Drive  
Port St Lucie, FL 34987  
917-747-7100

Donald Rudolf  
5889 NW Wesley Road  
Port St Lucie, FL 34986  
407-312-2516

Temple Beth El Israel  
Membership Directory



**Michael Cook, DMD**  
**John Harlee, DDS**



10690 So. U.S. Highway #1, Suite A  
Port St. Lucie, Florida 34952  
(772) 335-3300 • Fax (772) 398-9773  
[www.southportdental.com](http://www.southportdental.com)

Join Rabbi Benson  
on Thursday mornings at 10 AM  
for interesting Torah Study discussions.  
We can all learn more about Judaism.  
No reservations necessary!!





For us, there is no greater responsibility than helping to honor and preserve a life's story. We believe every life should be commemorated.

- Adhering to Jewish Traditions.
- Part of the Nation's Largest Network of Jewish Funeral Homes.
- Traditional Burials, Transfer from State and Cremations.



# AYCOCK

## FUNERAL HOMES

**Aycock Funeral Home**  
Floresta Drive  
1504 SE Floresta Drive  
772.878.0049

**Aycock At Tradition**  
Life Celebration Center  
12571 SW Tradition Parkway  
772-618-2336

**TEMPLE BETH EL ISRAEL  
551 SW BETHANY DRIVE  
PORT ST LUCIE, FL 34986  
For info: 772-336-2424**



**Join us on SATURDAY - December 10th, 2022**

**Barbecue at 6 p.m.**

**Trivia at 7 p.m.**

**\$20 per person**

**Put your group together  
(up to 10 to a table).**

**FUN !!**

**PRIZES !!**





## NOVEMBER YAHRZEITS



*In Loving Memory*

10/29 - 11/4

Albert Arbeitman  
Edith Bromberg  
Sarah Bronstein  
Philip Cohen  
Sally Cohen  
Ida Cohn  
Elaine Derector  
Winifred Huckle  
Clara Kahan  
Frances Katz  
Samuel Kezner  
Martin Kirshenbaum  
Kelley Leidner  
Ernest Lyman  
Harold Medlow  
Maria Medvedeff  
Louis Mittleman  
Gertrude Neal  
Dorothy Pearlman  
Mark Potell  
Andy Poulter  
Blanche Rich  
William Rubin  
Joseph P. Sachs  
Rochelle Sameroff  
Hyman Siff  
Phillip Sinoway  
Meyer Wisan

11/5 - 11/11

Ida Auerbach  
Jacob Baron  
Lawrence Batinkoff  
Ruth Bornstein  
Charles Fogelman  
Arnold Goldberg  
Judah Graulich  
Warren Hartogsohn  
Hilda Heitner  
Arthur Huckle  
Yefim Keyzerman  
Julia Klatch  
Lena Kleinman  
Max Leiter  
Lillian Lynn  
Stanley Maggin  
Glen Marcuse  
Cecelia Zelda Mastroff  
Albert Mittleman  
Evelyn Rainone  
Bernard S. Rashbaum  
Rhoda Roberts  
Ida Rose  
Max Rudolf  
Fred Schnabolk  
Jerome Sirota  
Allen Smiler  
William Staples  
Michael Tama  
Abraham Teich  
Pauline Thomas  
Matilda Walter  
Fred Winfield

11/12 - 11/18

Molly Levy Brodtkin  
Edith Brown  
Rose Chaifetz  
Bernice Cohen  
Marshall Cranor  
Ellen Flecker  
Maurice J. Fleeman  
Sheldon Good  
Jack Himmelstein  
Zese Jacobowitz  
Minnie Kastner  
Gail Korinow  
George Levine  
Bertrand Mastroff  
Blanche Morton  
Marvin Motel  
Isabelle Muravnick  
David Plotkin  
George Redman  
Dorothy Katz Rogat  
Rose Rosenfeld  
Ida Rubin  
Gerald Sager  
Farrell E Salzman  
Celia Zolno

11/19 - 11/25

Gizella Blau  
Marian Block  
Nathan Brown  
Julius Cassel  
Barnett Engelman  
Nathan Goldschmidt  
Harvey Goldstein  
William Haynes  
Priscilla Kantor  
Edith Kasarsky  
Laura Kirshenbaum  
Allen Kutner  
Lilly Lisansky  
Anna Meyers  
Molly Nechamkin  
Jennie Rappaport  
Richard Rosen  
Sophie Schuller  
Vickie Shore  
Adele Siff  
William Tiple  
Sylvia Wolchuck

11/26 - 12/2

Abraham Baron  
Stephen Bornstein  
Abraham Dabrusin  
Dr. Howard Rofsky  
Henry Drizin  
Barney H. Everett  
Rabbi Menachem J. Freedman  
Breina Freiman  
Marilyn Friedman  
Jack Greshes  
Jennie Greshes  
Charles Harris  
Harry Kastner  
Rachel Keyzerman  
Beth Lazier  
Jacob Levin  
Rita Lippman  
Lynn Carol Lipson  
Maria Marcuse  
Esther Norwitz  
Herbert Potell  
Frances Prowler  
Samuel Rappaport  
Charles Rudolf  
Rose Schumer  
Morris Siegel  
Ruth Silverberg  
Mildred Sklar  
Mamie Slomowitz  
Sadie Staiman  
Billie Weinberg  
Arthur Weinshank  
Hermina Weiss  
Soloman Wolf

### APPROPRIATE PRACTICES:

- *Kaddish at Synagogue*
- *Memorial candle at home*
- *Donation to Synagogue in tribute to memory of deceased loved one*



### YAHRZEIT

Observance is an annual reminder of the date of death of a loved one and a tribute to the influence they made on our lives.



# Yates Funeral Home & Cremation Services

Family Owned and Operated  
Serving the Jewish community of the Treasure Coast  
For over 75 years

Now with three convenient locations to better serve you

Port St. Lucie  
7951 S. US1

Port St. Lucie  
526 SW Port St. Lucie Blvd.  
(Just west of the Turnpike)

Fort Pierce  
1101 S. US 1

Fort Pierce (772) 461-7000

Port St. Lucie (772) 878-2300

[www.YatesFuneralHome.com](http://www.YatesFuneralHome.com)

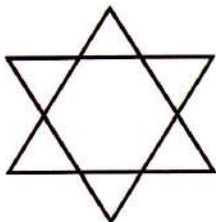



TREASURE COAST DERMATOLOGY  
*Specializing in the Treatment of Skin Cancer*

TRUST US  
WITH THE HEALTH  
OF YOUR **SKIN**



**TIM IOANNIDES, MD**

- Board Certified by the American Board of Dermatology
- Voluntary Associate Professor, University of Miami School of Medicine
- Fellow, American Academy of Dermatology
- Fellow, American Society for Mohs Surgery

[www.TCDermatology.com](http://www.TCDermatology.com)



Stuart                      Fort Pierce  
**772.221.3330    772.464.6464**

St. Lucie West              Vero Beach  
**772.878.3376    772.226.7218**

Sebastian  
**772.388.1740**



If you order from Amazon:

Temple Beth El Israel is enrolled in the **Amazon.com smile program**. Thru this program Temple Beth El Israel will receive a rebate of 1/2% of all money spent on Amazon.com. The only thing a member (or anyone else) needs to do is to log on to **smile.amazon.com** and then search for Temple Beth El Israel. The web site will take it from there. There is no additional cost to the purchaser. Thanks for your support.





**Catering for all  
occasions!**

Bar & Bat Mitzvahs • Bris & Baby Namings  
Shiva Platters • Traditional Holiday Dinners

*Serving Breakfast, Lunch & Dinner.*



[toojays.com](http://toojays.com) |    

Regency Square | 2504 S.E. Federal Highway | Stuart | 772-287-6514



# MARTIN FUNERAL HOME

*Family owned and operated serving the families of Port St. Lucie,  
Fort Pierce, Jensen Beach, Palm City, Stuart and Hobe Sound  
Burials, Ship-outs & Cremation Services*



**Susan King, L.F.D.**  
*Owner and Funeral Director*

*We are attentive to the needs of the bereaved  
and to the strong traditions  
of the Jewish People.*



**Martin**  
Funeral Home  
& Crematory

Port St. Lucie Chapel  
714 SE St. Lucie Blvd.  
Port St. Lucie, FL 34984  
(772) 873-3733

Fax (772) 873-1429

Located on the SE Corner of  
Port St. Lucie Blvd. and Floresta Blvd.

Stuart Chapel  
961 S Kanner Hwy  
Stuart, FL 34994  
(772) 223-5550

Fax (772) 223-5101

Located on the SE Corner of  
Kanner Highway and US Highway 1



## TEMPLE BETH EL ISRAEL DONATION OPPORTUNITIES

Donor's Name \_\_\_\_\_

Address \_\_\_\_\_

City \_\_\_\_\_ State \_\_\_\_\_ Zip \_\_\_\_\_ Phone \_\_\_\_\_

### **Payable to TBEI:**

\$ \_\_\_\_\_ Building Reserve Fund (to help cover expenses for repairs to equipment)

\$ \_\_\_\_\_ Capital Improvement Fund (for major improvements)

\$ \_\_\_\_\_ Flower Fund (for flowers on the Bima for Shabbat & Holidays)

\$ \_\_\_\_\_ General Fund (for general operations)

\$ \_\_\_\_\_ Hevra Fund (provides meals of consolation for families in mourning)

\$ \_\_\_\_\_ Kiddush Fund (provides refreshments after Shabbat morning services)

\$ \_\_\_\_\_ Leaf on the Tree of Life:

Bronze \$100 Silver \$150 Gold \$200

In remembrance of a special person or event

Forms are available in the Temple office

\$ \_\_\_\_\_ Library Fund (for the purchase and upkeep of library books and equipment)

\$ \_\_\_\_\_ Memorial Plaques - \$200 - in memory of a loved one

Forms are available in the Temple office

\$ \_\_\_\_\_ Religious School Scholarship Fund

(provides need-based scholarships for students attending our religious school)

\$ \_\_\_\_\_ Yahrzeit Fund (commemorates the anniversary of the death of a loved one)

\$ \_\_\_\_\_ Music Fund (to provide musical accompaniment on Holidays and events)

\$ \_\_\_\_\_ Security Fund (to offset the cost of the Security Guard at TBEI)

### **Payable to Rabbi's Discretionary Fund:**

\$ \_\_\_\_\_ For the use of the Rabbi for educational/charitable projects

### **Payable to TBEI Sisterhood:**

\$ \_\_\_\_\_ Ida Rubin Book of Life (to send cards for any occasion (birthday, get well, etc)

\$ \_\_\_\_\_ Oneg Shabbat Fund (provides refreshments after Friday night Services.

*PLEASE INDICATE THE NAME OF THE FUND RECEIVING YOUR DONATION ON THE MEMO LINE OF YOUR CHECK*



**TEMPLE BETH EL ISRAEL**  
551 SW Bethany Drive  
Port St. Lucie, FL 34986  
<http://www.templebethelisrael.org>



OR CURRENT RESIDENT

**Congregation Meeting**  
**Saturday, December 3rd**  
**at 6:30 p.m.**  
**Refreshments will be served**



### **Judaica Shop Hours**

Friday Evening 7 to 7:30 pm  
Sundays by appointment

Call for appointment at other times

Linda Chazin 871-1205  
Faith Krumenacker 343-7639