

The Shofar



Temple Beth El Israel

551 SW Bethany Drive
Port St Lucie, FL 34986
phone 772-336-2424

February 2022
SHEVAT / ADAR I 5782

SAVE THE DATES...
April 10th
Brotherhood Trip to Delray
~ ~ ~ ~ ~
Passover Seder
April 15th

**Please note all events are subject to cancellation
due to circumstances beyond our control**

Rabbi

Bruce Benson

President

Faith Krumenacker

Vice President

Michael Zeff

Treasurer

Maryann Polk

Financial Secretary

Evelyn Poulter

Recording Secretary

Ray Feldman

Corresponding Secretary

Susan Schlein

Sisterhood Co-Presidents

Eve Epstein

Evelyn Poulter

Brotherhood President

Jeff Kreiss

Board of Directors:

Lydia Bauman

Doris Haendel

Arlene Schweitzer

Sue Schwartz

Ruth Siegel

Mario Steisel

Past President:

Lilly Beauchamp

From the Desk of Rabbi Bruce Benson

Well, we're heading into the second half of the year, another year full of challenges. The once in a lifetime pandemic continues and our responses to it still weigh heavily on us. Finding the right answers sometimes means seeing that there is NO fully right answer. The proper response however, is to look out for the welfare of all of us together.

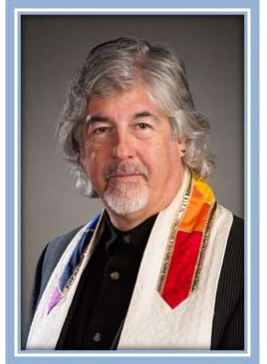

The Torah tells us to "love your neighbor as yourself" The result of us not working together is that all are affected in one way or another. Let us act Jewishly and see if we can't help solve this problem together.

Moving forward, we will again try to open the temple for in person services starting February 4. Please follow the requests of the board regarding entrance policy. I for one am looking forward to seeing you back in your seats again.

New adult ed. Class is starting Monday January 31 and runs Monday evenings and Tuesday mornings. See the flyer for information. We are busy imagining all that we will be able to do shortly so please let us know if you can spare some time to help us ready programs for when we can fully engage here at the temple.

Also keep your ears open for some exciting news.

Stay safe and well,

Rabbi Bruce

THE HOLY LAND REVEALED

New Classes Begin this week

As of this week, we are on the verge of finally going to closing on the school part of our building. When it's actually a done deal, you will all be notified and we can celebrate the beginning of a more secure future for our Temple.

This weekend we are returning to in-person services, with the same restrictions of wearing a mask, keeping our distance and first time attendees having to show their proof of being fully vaccinated. We're all looking forward to once again having our Friday night onegs and Saturday kiddush lunches and getting back to a normal existence. Let's just be a little more patient so that we're all here to enjoy being at our Temple services and activities.

We are anticipating being able to have a Seder in the Temple this year with limited seating. Plans are underway and we will need some help putting it together.

We're in this together, let's stay healthy and safe together.

Faith

Rabbi Benson's Cell Phone Number is: 561-601-8294

Our officer's phone numbers:

Faith Krumenacker ~ President	343-7639
Michael Zeff ~ First Vice President	561-703-6240
Maryann Polk ~ Treasurer	908-2793859
Evelyn Poulter ~ Financial Secretary	812-1124
Ray Feldman ~ Recording Secretary	305-965-2155
Susan Schlein ~ Corresponding Secretary	878-0717
Evelyn Poulter & Eve Epstein ~ Sisterhood Co-Presidents	812-1124/ 807-4713
Jeff Kreiss ~ Brotherhood President	336-0427

You're Invited!!!!

**Join Rabbi Benson
on Thursday mornings at 10 AM
for our combined Torah/Haftorah Study on ZOOM**

SISTERHOOD NEWS

Dear Sisterhood Ladies,

We hope you had a happy New Year.

To all our members that would like to continue participating in our Simcha cake, please send a check for \$10.00 made out to Sisterhood, and mark it 'Simcha cake'. You can also drop off a check at the Temple office, Monday - Friday from 10 - 1. If you would like to share an occasion or celebration in our Shofar Simcha cake, e-mail Evelyn at Evelinap_11@yahoo.com.

We regret having to inform you that our Sisterhood board has decided to postpone all upcoming meetings & social activities. As the COVID numbers decline we hope that we will be able to meet soon and resume the activities that we have planned.

Please stay safe and be well.

Evelyn and Eve, Sisterhood Co-Presidents



OUR SIMCHA CAKE

**UNTIL WE ARE ONCE AGAIN ABLE TO HAVE MEETINGS AND CELEBRATE OUR
HAPPY OCCASIONS IN PERSON, WE WILL BE CELEBRATING IN THE SHOFAR
EACH MONTH.**

FOR \$10 FOR THE COMING YEAR, YOU CAN SHARE YOUR HAPPY NEWS.

SIMCHAS & GREETINGS TO SHARE:



**HAPPY BIRTHDAY TO MY
DAUGHTER, JACKIE WARD**

EVELYN POULTER

**HAPPY BIRTHDAY
TO MY SISTER
JACKIE WARD
FROM LILLY BEAUCHAMP**



BROTHERHOOD NEWS :

Our first fund-raiser for this year is a trip to Delray Beach on Sunday, April 10th to the Silverball Pinball Museum & the Delray Affair, which is the largest arts & crafts fair in the south-east U.S. The bus will leave at 9 a.m. and return approximately 4:30 p.m. The price is \$30 per person and includes admission to the museum.

We have many other exciting fundraising plans for the coming year and hope you will join us and help support TBEI.

Our meetings are the first Tuesday each month at 7:30 p.m.

Jeff Kreiss, President



Join us on
April 10th
for a trip to the
Delray Affair



Join us for
Shabbat.



For more information about
what's happening in the Temple
go to TBEI.org

**We have all been ordering
from Amazon -
particularly now that we are
trying to stay safe
and shop only when necessary.
If you don't already have it set up
please see the directions for TBEI
being your designated charity (on
page 21) so that we receive \$\$
from Amazon for each purchase
we make.**

Every little bit helps!!



Rob Sharot, Owner
1374 SE Huffman Road 270 NW Peacock Blvd., Ste. 107
Port St. Lucie, FL 34952 Port St. Lucie, FL 34986
info@carpetsetcpsl.com www.carpetsetcpsl.com
772-878-4707 • FAX: 772-878-4767

February Birthdays

- 1 Deborah Brateman
- 9 Ethan Anderson Schultz
- 11 Michael Vesey
- 12 Zachary M. Birch Farragut
- 12 Justin Glickman
- 12 Joseph Greenwald
- 13 Jacqueline Ward
- 14 Traci Glickman
- 22 Sara Maggin
- 22 Carol Schroeder
- 23 Liana R. Rosichan-Nader
- 27 Lester Schwartz
- 27 Francine Tama



CONGRATULATIONS

February Anniversaries



- 8 Karol & Richard Levine
- 14 Drs. A. Douglas & Judith Logue
- 19 Karen & Arnold Stillman

מזל טוב

חג שמח

If you don't see your birthday or anniversary listed in the Shofar contact the Temple office and ask to have your special day included on our list.

The Jewish Calendar...

The Jewish calendar revolves around the moon. At the beginning of each month the moon appears as a thin curve. Over the next two weeks it grows daily. Once it hits its zenith in the middle of the month it begins to diminish until it can no longer be seen. After two days of invisibility it reappears as a thin crescent and the cycle begins again. The entire process takes 29.5 days. As a month must comprise of full days, the months are sometimes 29 days and sometimes 30.

The Torah schedules the Jewish Holidays according to the days of the month. For many centuries Jewish rhythm and law were not governed by a set calendar. Rather, the month's duration would be determined by the Sanhedrin (the Jewish Supreme Council). Based on when the following month's new moon was sighted, an intricate process involving witnesses who came from anywhere in the country, the Sanhedrin would determine the month's length.

In the 4th century CE the sage Hillel II realized that change was necessary. Recognizing that the Sanhedrin would be dissolved, he and his rabbinical court established the fixed calendar in a 19 year cycle which is used to this day.

The Torah states, "Guard the month of spring and make the Passover offering" so Passover must be observed in the spring. To this end, the Jewish lunar calendar must synchronize with the seasons, which are regulated by the sun. While a lunar year is approximately 354.4 days, a solar year is eleven days longer. If no adjustment is made, Passover would occur eleven days earlier each year, shifting into winter, fall, summer, and then spring again. The solution is to add an extra 30 day month into 7 of the 19 years, creating a 13-month year. This is called a shanah meuberet in Hebrew and in English a leap year.

This month is added to the final month of the year, Adar, so that in leap years we observe two Adars. As Adar is traditionally the most joyous month, the extra Adar is a gift of more happiness in the year. This year happens to have Adar I and Adar II.

PLEASE.....

Notify the Temple office or call the Rabbi if you are aware a fellow congregant is ill, or if a family member is ill, or has had an accident, or is in need of the Rabbi's services. The Rabbi can only help if he is informed that he is needed.

IDA RUBIN BOOK OF LIFE

***CONDOLENCES TO LEN EPSTEIN ON THE LOSS OF
HIS SISTER JUDY SCHNEIDER:***

Naomi Saphire & Ruth Siegel
Doris Haendel



**PLEASE CALL KAROL LEVINE
TO SEND IDA RUBIN CARDS
240-285-3039**



**ENT and Allergy Associates
of Florida**

Caring For Our Patients Since 1969
www.ptodocs.com

Leslie R. Berghash, M.D., F.A.C.S.

Ear, Nose and Throat Surgery
Endoscopic Sinus Surgery and In-Office Balloon Sinuplasty

1801 S.E. Hillmeyer Dr., Ste. B105, Port St. Lucie, FL 34952 • 772-398-9911
2100 Nebraska Avenue, Ste. 203, Ft. Pierce, FL 34950 • 772-484-6055
1916 Highway 441 North, Okeechobee, FL 34972 • 863-357-7791

Thank you to everyone for
understanding the need
for wearing a mask correctly
whenever you are in the Temple.
It's up to us to keep ourselves
and each other safe and healthy.



**Our Judaica Shop has a large selection of items
that are great for gifts
and many items are at very discounted prices!!
Don't forget to get your Enjoyment Book for 2022!!**

FORWARD
Electric & Air Conditioning
"Friendly, Willing, Dependable...Moving You Forward!"

Serving the Treasure Coast Since 1983

24 HR EMERGENCY SERVICE
PROFESSIONALLY TRAINED TECHNICIANS

772-221-1660

ONE CALL
**For All Your Electric and
Air Conditioning Needs**

MAINTENANCE AGREEMENTS • REPAIRS • UPGRADES
NEW EQUIPMENT • INTERIOR LIGHTING • REMODELS
ADDITIONS • GENERATORS • SITE LIGHTING
LANDSCAPE LIGHTING • SMOKE ALARMS
COMMERCIAL • RESIDENTIAL

LIC. #EC13007849

LIC. #CAC1816767

Adult Education classes
ONLINE

THE HOLY LAND REVEALED

Monday Evenings 7:00 p.m.
Tuesday mornings 10:00 a.m.

We continue our classes delving into who the Jews are and how we got here. Our next class featuring the lectures of Dr. Jodi Magness will take us on journeys to see and visit the biblical places we have heard so much about and learn how they helped the Israelites become the Jewish people and how, through embracing change, we evolved from a wandering group with a vision to a people entering a land promised us by our God.

Classes can be found on Zoom online by typing the following link into your search bar.
The zoom link for every class is:

<https://us02web.zoom.us/j/84122238910>

If you need help getting the link started, feel free to call the office for help. You only have to do this the FIRST time you sign into a class. After that, an invitation will be sent to you prior to every class.

**that will take you to our “waiting room”
where you will be “let in”
ALL adult ed. Classes use this same address.**

Weekly Torah study
Thursdays 10:00 a.m.

Join us for a deeper delving into the Torah parasha of the week.
Use the directions above to join with us in this lively discussion.

THE STAMP CORNER ~ ~ REMEMBERING THE FIRST ISRAELI ASTRONAUT

By Ellis Bromberg

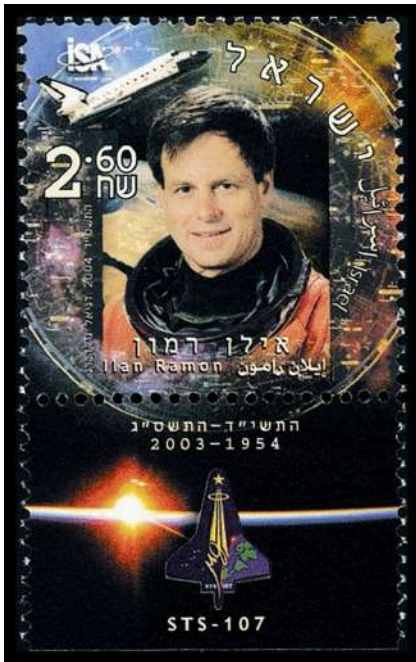

Last month's column featured a postage stamp of the first Jewish woman in space, Judith Resnik, who perished in the catastrophic 1986 *Challenger* Space Shuttle disaster. This month, we relate the disturbingly similar story of the first Israeli astronaut, Col. Ilan Ramon, who was killed when the *Columbia* Space Shuttle, carrying him and six American astronauts, exploded in the atmosphere above Texas, 19 years ago this month, February 1, 2003. The tragedy occurred during reentry after 16 days of flight, just minutes before the shuttle's planned landing; all seven on board died. Ramon is remembered on this 2004 Israeli stamp.

Ramon was born, as Ilan Wolfferman, in 1954 in Ramat Gan, Israel; he grew up in Beersheba, and graduated from the University of Tel Aviv with a degree in Electronics Engineering. He was a fighter pilot in the Israeli Air Force with thousands of hours of flying experience, served in the Sinai during the Yom Kippur War, was the youngest pilot who participated in Israel's 1981 air strike on Iraq's unfinished nuclear reactor, and participated in the 1982 Lebanon War.

The *Columbia* project had numerous ties to Israel. One of the scientific experiments on the flight -- research into the difference between the size of crystals on earth and their size in space -- was planned and prepared by Israeli school children. In experiments prepared by scientists from the University of Tel Aviv, the *Columbia* crew also investigated dust particles over the Mediterranean Sea, and looked at "sprites," a type of lightning that had not previously been studied.

Israelis and Jews around the world followed Ramon's flight with pride. Although personally non-religious, Ramon ate kosher food and observed Shabbos while in orbit, saying "I feel I am representing all Jews and all Israelis." He took with him into space a number of meaningful items, including flags of the Israeli president, the Israel Air Force, and the Israel Space Agency (ISA). Ramon, whose mother and grandmother were Holocaust survivors, also took along a drawing of the moon by a young Jewish boy who was murdered in Auschwitz, and a mezuzah made of barbed wire, another reference to the Holocaust. In a live broadcast, Ramon also described the symbolism of taking a miniature Sefer Torah on board. It was given to him by a survivor of the Bergen Belsen concentration camp who also worked with the crew on several of its scientific projects; Ramon described it as a symbol of rebirth of the Jewish people, from the ashes of the Holocaust to the splendor of space. A photo of Ramon in *Columbia* with the Sefer Torah hovering near him is deeply moving.

Ramon is the only foreign recipient of the U.S. Congressional Space Medal of Honor, which was awarded to him posthumously.

He was 48-years-old when he died, and was survived by his wife Rona and four children. Rona Ramon died in 2018 after battling pancreatic cancer, and was posthumously awarded the Israel Prize, the country's highest cultural honor, for her own achievements as the founding CEO of the Ramon Foundation, which encourages youth academic excellence and social leadership through science and technology.

The stamp features a portrait of Col. Ramon in his space suit surrounded by depictions of: the view from space of Israel and the Sinai peninsula; a map of the stars; the *Columbia* Space Shuttle; and the emblem of the ISA. The *Columbia* STS-107 mission patch, a picture of sunrise as seen from space, and Ramon's years of birth and death are found on the tab, the postal label attached below the stamp.

A DAY IN DELRAY



A Temple Beth El Israel Brotherhood Event

SUNDAY, APRIL 10, 2022

Bus departing from TBEI at 9:30 a.m., returning approximately 4:30 p.m.

Join the TBEI family for a “Day in Delray” featuring:

- Free admission to the interactive Silverball Museum with its restored classic pinball machines, free soft drinks and coffee included; discounted hot dogs at the museum.
- ♦ An afternoon at the Delray Affair, the largest arts & craft festival in the Southeast United States.

PRICE: \$30 PER PERSON

*Make checks payable to TBEI Brotherhood
and send or bring to the Temple office by Wednesday, April 6th.*

Office hours: Monday - Friday 10 a.m. - 1 p.m.

For questions call the Temple office at 772-336-2424.

Space is limited so reserve your seat today!

TREASURE COAST JEWISH FILM FESTIVAL

“THOU SHALL NOT HATE”

STREAMING FEBRUARY 4th - 6th
DISCUSSION VIA ZOOM WITH OUR RABBIS
FEBRUARY 6th AT 4:30 P.M.

FOR NON-MEMBER INFORMATION CONTACT
STALSHANKMAN@GMAIL.COM



The surgeon son of a Holocaust survivor comes across a car accident.
He discovers the driver is a Nazi and he allows him to die.
He now starts to doubt his actions of refusing to help.

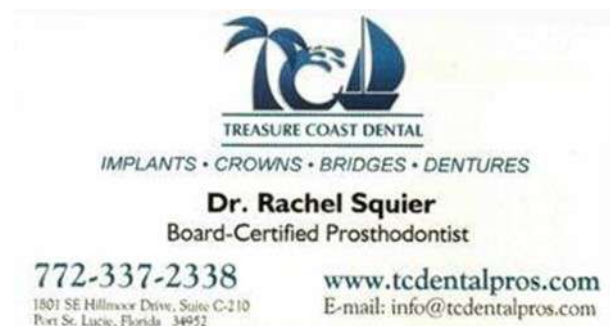
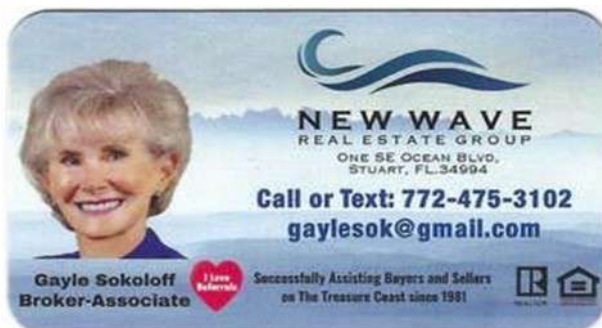

Thank you to Harvey Safeer
for sharing this information with us:

The following link connects to the IRS bulletin:

**"Get ready for taxes:
Easy steps taxpayers can take now
to make tax filing easier in 2022"**

<https://content.govdelivery.com/accounts/USIRS/bulletins/2fb4ee8>

***Help Wanted
We need help with live-streaming
our Friday night services.***

***If you would like to learn the
procedure, please call
the Temple office.***

Our new Shofar advertising year begins with the
September issue.

If you or anyone you know would like to advertise
in our monthly newsletter please contact the Temple office
for details.

Rates are as follows per year:

FULL PAGE.....\$325.00
HALF PAGE.....\$200.00
QUARTER PAGE.....\$145.00
BUSINESS CARD..... 95.00
ONE-TIME FULL PAGE.....\$ 40.00 / ISSUE

Print-ready ads must be submitted no later than August 10th
for the September issue. Please send your ad to:

faithkrumenacker@comcast.net



***TREE OF LIFE AND
MEMORIAL PLAQUES***

*Bronze - \$100
Silver - \$150
Gold - \$200*

*Memorial Plaques - \$200
Call the Temple office @ 336-2424
to reserve a leaf or memorial plaque*

Friday night Candle Lighting Schedule:



February:

4	5:48 pm
11	5:53 pm
18	5:58 pm
25	6:02 pm



Lighting the Shabbat Candles:

ברוך אתה יי אלהינו מלך העולם
אשר קדשנו במצותיו וצונו
להדליק נר של שבת: (אמן)

Baruch ata Adonay, Eloheynu melech ha-olam, asher kid-
shanu b'mitz-votuv, v'tzivanu l'hadlik nayr shel Shabbat.

Praised are You, Lord our G-d, King of the universe, who has
taught us the way of holiness through the Mitzvot, and en-
joined upon us the kindling of the Shabbat lights.



THE KARP LAW FIRM, P.A.

Elder Law, Estate Planning, Wills & Trusts,
Asset Preservation, Trust Administration,
Medicaid & VA Benefits Planning, Probate,
Estate Litigation, Elder Law/Probate Mediation

"Your Peace of Mind is Our Priority"



Joseph S. Karp
Florida Bar Certified Elder
Law Attorney,
FL & NY Bar



Jonathan D. Karp
Florida Estate Planning
& Elder Law Attorney

New Address

1860 SW Fountainview Blvd., Suite 100

Port St. Lucie, FL 34986

Web: www.karplaw.com

(772) 343-8411 (800) 893-9911





HAISLEY

Funeral & Cremation Service

Now with two Locations

3015 Okeechobee Road, Fort Pierce, FL 34947, 772-461-5211

2041 SW Bayshore Blvd., Port St. Lucie, FL 34984, 772-879-1000

Celebrating Life...Our Family Understands Your Loss



TREASURE COAST DENTAL

RESTORATIVE, COSMETIC & IMPLANT DENTISTRY

SERVING THE TREASURE COAST FOR OVER 25 YEARS

"I know that every second I am in their office, and in their care, I am in the best professional dental office in the area. Everyone was proud and genuine. You will also find patience plus. My dental work from Dr. Squier has changed my whole look and outlook. I am a 'smiler', and now I have a beautiful smile! Outstanding in every aspect."

-Andrea W



Dr. Rachel Schultz Squier
Board-Certified Prosthodontist

- Harvard University educated
- University of Connecticut

TBEI Members & Friends

**FREE DENTAL
CONSULT***

www.tcdentalpros.com • (772) 337-2338

Our Procedures:

Fillings

Dental Cleanings

Crowns & Bridges

Extensive Bridgework

Porcelain Veneers

**Dental Implant Placement &
Restoration in the same office**

Fixed Implant Bridgework

Teeth-in-a-Day™

Teeth-in-an-Hour™

Implant-Secured Dentures

Premier Customized Dentures

Precision Partial Dentures

Teeth Whitening

YAHREZEIT FUND DONATIONS

THANK YOU FOR YOUR GENEROUS DONATIONS:

Donations to the General Fund:

Fran Cooper
~
Sharyn Shumel
~
Paul Weinstein

Donation to the Music Fund in Memory of Judy Schneider

Roz Infeld

Donation in Memory of Judy Schneider

Richard & Karol Schneider

NOTE:

Above donations were received in December



*If you aren't getting your
emails from the Temple...
Check your spam folder and
put our email
information into the ad-
dress book in your computer.*



From:

Victor & Meta Thomas
Fran Kroitor

Gail Berger-Barrus
Joseph & Linda Greenwald
Belle Sidel
William Weinshank
Rochelle Lustig
Eileen S Katzman
William & Ferne Barishman
Leonard & Eve Epstein
Hannah L. Pollack
Harvey Levy
Susan Redman
Raymond & Katherine Isenburg

Michael & Lynne Cohn
Myra Silverstein
Marilyn Clopman

In Memory Of:

Betty Prepon
Sandu Kroitor. Arnold H. Kroitor
Judith L Kroitor

Jeanne Berger
Adolph Greenwald
Marusia Wishnevsky
Bertram Weinshank
Elias Bergman
Ida Katzman
Irving Teitelbaum
Lawrence Epstein
John Pollack
Sandra Puchaski
Steven Redman
Saul Isenburg. Richard Handler,
Esther Isenburg,
Nathalie Van Dernoot

Bella Mandery
Herb Silverstein
Eileen Cohen

NOTE:

Above donations were received in December

Help support the Temple.....

*Until we return to
normal programming*

Join Rabbi Benson
on Thursday mornings at 10 AM
for interesting Torah Study discussions
on Zoom.
We can all learn more about Judaism.
No reservations necessary!!



**Michael Cook, DMD
John Harlee, DDS**



10690 So. U.S. Highway #1, Suite A
Port St. Lucie, Florida 34952
(772) 335-3300 • Fax (772) 398-9773
www.southportdental.com

TREASURE COAST JEWISH FILM FESTIVAL

2022

THOU SHALL NOT HATE

FEBRUARY 6, 2022

TEMPLE BETH EL ISRAEL

THE SURGEON SON OF A HOLOCAUST SURVIVOR BEGINS TO DOUBT HIS ACTIONS OF REFUSING TO HELP A NAZI CAR ACCIDENT VICTIM. HE ALLOWS HIM TO DIE.

COMMON GOAL

MARCH 6, 2022

TEMPLE BETH SHALOM

ALMOST HALF THE PLAYERS ON THE ISRAELI NATIONAL SOCCER TEAM ARE MUSLIM, INCLUDING THE CAPTAIN. IN A EUROPEAN TOURNAMENT THEY ARE TAUNTED BY RACIST FANS AND MEDIA.

SAUL & RUBY'S SURVIVORS BAND

APRIL 10, 2022

TEMPLE BEIT HAYAM

TWO HOLOCAUST SURVIVORS MOVE TO THE BOCA AREA AFTER THE WAR. AT AGE 89 & 85 THEY START THEIR OWN KLEZMER BAND.

DEPENDING UPON COVID all films will be shown at 2:30 PM preceded by wine, fruit, vegetables, coffee and desserts at 2:00 PM. Charges are \$6.00 per film (payable at door) or \$25.00 per person for the series. Patrons are \$30.00 for the series and are recognized in each film program.

CUT HERE AND RETURN

Make checks payable to: TREASURE COAST JEWISH FILM FESTIVAL

Name[s] _____ Phone _____ email _____

Address _____ City _____ State _____ Zip _____

No. Series@25 _____ Total\$ _____

No. Patrons @ 30 each _____ Total _____

Donation for security _____

TOTAL Persons _____ TOTAL \$ _____

MAIL TO: Joan Weissman -Burton

248 NW Liseron Way, St. Lucie West FL 34986



Visit our Judaica Shop
We have many new and beautiful items on sale.
Call for an appointment

Linda 871-1205 Faith 343-7639

TEMPLE BETH EL ISRAEL

551 SW Bethany Drive
Port St Lucie, FL 34986
772-336-2424

PASSOVER SEDER

Friday, APRIL 15th at 6:00 PM



**Join us for a festive Seder at TBEI
with all the ritual Seder food
Led by Rabbi Bruce Benson**



Totals

Adult members	\$36.00	\$_____	chicken____	beef____
Adult non-members	\$46.00	\$_____	chicken____	beef____
Children of members (6 - 16)	\$16.00	\$_____	chicken____	beef____
Children of non-members	\$18.00	\$_____	chicken____	beef____
Children 5 years and under	free	\$_____	chicken____	beef____
Total enclosed		\$_____		

Name _____

Phone # _____

*Deadline for ticket sales is Friday, April 8th
Make check payable to: TBEI - Passover Seder
Reservations are required to attend the Seder*



Our Monthly TBEI Library Book Review.....by Sheilah Korinow

Continued from last month.....

"COMMUNITY - The Journey from Self to Others"

In this chapter, we think about moving beyond oneself and the importance of community. Community is the need for others, because, after all, we are social creatures. Do we not give meaning to our lives through the relationship with others? Isn't our pain lessened by talking with others, helping us to become whole again? Also, isn't the community a source of "pleasure, fellowship and sharing"? At celebrations like weddings, bar/bat mitzvah and birthdays, don't we enjoy them by sharing them with others we care about? Unfortunately, we have a problem. Our modern Western culture is one of the loneliest in human history. Leaving hometown neighborhoods and living in gated communities are two examples of this. And we tend not to join things such as houses of worship (people may fear them as "service stations" rather than as communities and organizations. Individualism is "the hallmark of American culture" in which we do not need others to fulfill our dreams. But don't forget, human beings need to be connected with other human beings. Without that, there are problems. Rabbi Gold has many interesting things to say about this - all to help us think about the negative effects we see when people have little connection with others, things such as anti-social behaviors like road rage, serial killers, and computer viruses. We have to remember, Gold adds, that what we need is to think about all those people that helped us and made us who we are: parents, teachers, rabbis, youth leaders, bosses, families and friends, to name only a few. We have to remember; we cannot do it alone.

Rabbi Gold discusses the Golden Rule. He also stresses that community is about reaching out and helping others, instead of just avoiding harm. We also need to be proactive to help others in need. Another idea brought up is that community is a series of concentric circles of taking care of one's own needs, first our family and then our community. Many good suggestions are given in the Guideposts" section such as: to avoid gossip, avoid ethnic jokes and hateful speech. Shift to taking proactive actions such as smiling to strangers, become a joiner, and work to make this a better world.

9. "RECOVERY - The Journey from Sin To Atonement"

If we seem to go down a wrong path in our life, this chapter discusses the journey of recovery back to the proper path. The fact is, we can change. Even the Cheshire Cat, Rabbi Gold tells us, taught Alice - "only if we know our destination can we find our way to the proper path." Of course, we all sometimes make mistakes and "miss the mark", but we have the ability to change our behavior. This differentiates us from the animal kingdom in which, as they say, you cannot teach an old dog new tricks. We, on the other hand, always have the potential to change.

The author then discusses "The Seven R's of Repentance" which discusses the steps we must take as we strive to follow the correct path. They are Recognition, Responsibility, Remorse, Restitution, Resolve, Recovery, and Repentance. A meaningful explanation of these is given, one by one. I highly recommend looking at this discussion. The next section deals with: "Should we forgive?"

10. "MORTALITY - The Journey from Temporal to Eternal Life"

After an interesting discussion of the story of offering Isaac as a sacrifice, this chapter talks about the extreme value of life - that it is not to be sacrificed (except, of course the limited conditions of war, self defense, capital punishment and martyrdom) - all having extreme limits. The Torah stresses the "infinite worth of every human life." But as Rabbi Gold explains, this leaves the difficult question of why we must die. He discusses the two aspects of our existence: a material one and a spiritual one. He suggests we think about the importance of a limited time on earth and its influence on our accomplishments. The author has an amazing discussion of how life is not a circle, with one thing following another in a repetitive manner - as in the animal world. In the human path of life, we rise above the circle and break out of it to find something new. The human path is using links, each generation adding on new things as life continues. Isn't that why the Bible is so interested in who begat who? Each generation takes the knowledge of the past generations and adds on to it while having a vision of the future. We certainly can see this in Medicine and Science, and in whatever else human hands have touched.

I cannot express in words how much I have enjoyed reading this book. It helps us think about our lives and the many ways we can take action. Using interesting examples from the Bible, stories, words of authors, movies, thoughts of numerous individuals, and even Broadway musicals, this book aids us to think about our own journeys in life, helping us to steer in the right direction and feel satisfied with what we have done and will do. Rabbi Gold helps us to accomplish this in an "easy to understand" way. You will not feel weighed down in any way and are made to feel the ease in which you go from one page to another in an effortless manner. It is a book "heavy" in meaning, but in no way "heavy" to read. I hope that as you read *The Ten Journeys of Life, *you will come to appreciate it in the same way as I did. If you would like to sign out this book, please contact me at skorinow@gmail.com or call me at 772-871-0030 for instructions.



Beth El Memorial Park, Inc.

Located on Old Dixie Highway in Fort Pierce one mile north of Indrio Road.
There are four pricing levels for gravesites, all of which include Perpetual Care.

TRADITIONAL PLOTS ARE 5' X 10'

CREMAINS PLOTS ARE 3' X 3'

	TRADITIONAL	CREMAINS
A - Husband, wife, dependent children under 22 who are members of Temple Beth El Israel.	\$1350.	\$625.
B - Children of TBEI members over 22, member's parents and siblings	\$1450.	\$625.
C - Members of other Temples in the area.	\$1450.	\$625.
D - For non-members.	\$2050.	\$700.

Add \$50. filing fee per sale not per grave site & \$150. for Perpetual Care/\$50. for cremains site

Note: For the purpose of this pricing, a member is one who has been a paid up member of the Temple for a period of more than one year.

For more information please call:

Bob Polakow (772) 240-4301

Harold Schwartz (561) 635-5237

Bill Weber (772) 201-1255

THE DIRECT LINE FOR THE CEMETERY IS: 772-882-3601

FOR ONLINE INFORMATION: BEMPTC.ORG

THE HOLY LAND REVEALED

New Classes
Begin this week

Join us on Mondays & Tuesdays



\$35

The New Enjoyment Books are here
They are on sale in the Judaica Shop

If you take pictures at any of our functions, please send them to me so we can all share your photos.
Send them to: faithkrumenacker@comcast.net



Life Cycle Events ~ Get Well Wishes to:

Arno Cassel
Carol Kahn
Carol Seigel
Mark Stuart

Marty Cohen
Marty Kahn
Michael Seigel

AdrienneHerman
Sue Schwartz
Stanley Stein
Michael Zelinsky

Yates Funeral Home & Cremation Services

Family Owned and Operated
Serving the Jewish community of the Treasure Coast
For over 75 years

Now with three convenient locations to better serve you

Port St. Lucie
7951 S. US1

Port St. Lucie
526 SW Port St. Lucie Blvd.
(Just west of the Turnpike)

Fort Pierce
1101 S. US 1

Fort Pierce (772) 461-7000

Port St. Lucie (772) 878-2300

www.YatesFuneralHome.com

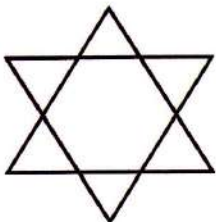

FEBRUARY YAHRZEITS



In Loving Memory

1/29 - 2/4

Eileen Cohen
Renee Flower Cypress
Reuben Danon
Sara Eisenberg
Barnett Filler
Joseph Frisch
Leon Goldberg
Sylvia Goldberg
Esther Isenburg
David Jacobs
Bertha Kallet
Moshe Keyzerman
Jacqueline Krumenacker
Peter Krumenacker
Martin Kugel
Scott Lippman
Bruno Menkel
Lawrence Orange
Edward Peckelis
Solomon Portnoy
Nan Rubin
Jonathan David Saxe
Mincha Ruchel Schwartz
Jean Segal
Bernard Selkin
Louis Silver
Rose Leah Snider
Marcos Steisel
Ted Stockel
Rose Tartak
Irene Taylor
Harry Weber
Sam Weinberg
Anna Wheeler
Maurice Williams
Molly Wistreich
Harry Wynters

2/5 - 2/11

Tillie Ambrosino
Anna Appel
Samuel Auerbach
Ezekiel Batinkoff
Nathan Belzer
Ruth Benson
Abraham Berkowitz
Meyer Block
Charles Budoff
Bernard Drizin
Esther G. Everett
Sonia Feldman
Nathan Garfinkel
Tillie Goldberg
Etta Goldstein
Martin Greshes
Yvetta Karpf
Rose Kent
Leila Levine
Anne Lidman
Eleanor Mager
Kurt Mandel
Michael A Merlin
Robert Mesches
Harold Morin
Charles Peckelis
Bertha Rose
Sidney Rosenzweig
Stella Safeer
Isaac Siegel
Sophia Silverstein
Sidney Murray
Slutskin
Etta Stack
Israel Taslitt
Leonard Tosky
Sophie Weiss
Donald Ziev

2/12 - 2/18

Henrietta Bergman
Rebecca Cantor
Michael Cooper
Leonard Dinger
Monica Erb
Bernice Falk
Haskall Feen
Charles Goldwater
Abraham Graulich
Tina Hacht
Charles Hack
Dorothy Heller
Samuel Heller
Lucile Herz
Sarah Hucke
Max Kauffman
Helen Kleinberger
Edward Macy
Elizabeth Margoles
Sally Block Millman
David Nitowitz
William Peltz
Ida Plotkin
Hyman D. Quasha
Richard Rosichan
Joseph Sosnick
Anna Stein
Charles Weiss
Connie Yeglinski

2/19 - 2/25

Mary Bornstein
Murray Bromberg
Harry Mayer Chazin
Etty Cohen
Abraham Falik
Murray Geffner
Herbert Kahn
Alma Kestenbaum
Max Laderman
Jerome Sylvan Lang
Scott Keith Lippman
Gunter Marcuse
Rose Mathis
Irving Jacob Matlin
Mollie Pinkowitz
Bertha Putchat
Steven Schnipper
Philip Schwartz
Honey Sidorsky
Ida Silverman
Alan Slepoy
Ron Solon
Irving Whitman

2/26 - 3/4

Bette Berkman
Meyer Deutsch
Ida Epstein
Jennie Filler
Lila Friedman
Louise Gedal
Doris Glick
Rita Goldberg
Rachel Goldstein
Sol Hartogsohn
Meyer Charles Heller
Theodore Hoch
Joseph Kampf
Fred Kohn
Freida Korinow
Fannie Linke
Joseph Lisansky
Esther Lynn Maitland
Edith Mendelson
Evelyn Oppenheimer
Betty Passy-Davis
David Rosman
Lenore Ryshpan
Doris Schiffman
William Schwartz
Norma Sidel
Max Sidelman
Alfred Simon
Albert Skolnick
Dorothy Skolnick
Sara Stern
Nathan Tornansky

YAHRZEIT

Observance is an annual reminder of the date of death of a loved one and a tribute to the influence they made on our lives.

A grateful thank you to everyone that has been helping at our Bingo game, we could use help whenever you are able to give some time - any Monday between the hours of 6:30 and 9:15.

MARTIN FUNERAL HOME

*Family owned and operated serving the families of Port St. Lucie,
Fort Pierce, Jensen Beach, Palm City, Stuart and Hobe Sound
Burials, Ship-outs & Cremation Services*



Susan King, L.F.D.
Owner and Funeral Director

*We are attentive to the needs of the bereaved
and to the strong traditions
of the Jewish People.*



**Martin
Funeral Home
& Crematory**

Port St. Lucie Chapel
714 SE St. Lucie Blvd.
Port St. Lucie, FL 34984
(772) 873-3733

Fax (772) 873-1429
Located on the SE Corner of
Port St. Lucie Blvd. and Floresta Blvd.

Stuart Chapel
961 S Kanner Hwy
Stuart, FL 34994
(772) 223-5550
Fax (772) 223-5101

Located on the SE Corner of
Kanner Highway and US Highway 1



TREASURE COAST DERMATOLOGY
Specializing in the Treatment of Skin Cancer

TRUST US
WITH THE HEALTH
OF YOUR **SKIN**



TIM IOANNIDES, MD

- Board Certified by the American Board of Dermatology
- Voluntary Associate Professor, University of Miami School of Medicine
- Fellow, American Academy of Dermatology
- Fellow, American Society for Mohs Surgery

www.TCDermatology.com



Stuart Fort Pierce
772.221.3330 772.464.6464

St. Lucie West Vero Beach
772.878.3376 772.226.7218

Sebastian
772.388.1740



If you order from Amazon:

Temple Beth El Israel is enrolled in the **Amazon.com smile program**. Thru this program Temple Beth El Israel will receive a rebate of 1/2% of all money spent on Amazon.com. The only thing a member (or anyone else) needs to do is to log on to **smile.amazon.com** and then search for Temple Beth El Israel. The web site will take it from there. There is no additional cost to the purchaser. Thanks for your support.





**Catering for all
occasions!**

Bar & Bat Mitzvahs • Bris & Baby Namings
Shiva Platters • Traditional Holiday Dinners

Serving Breakfast, Lunch & Dinner.



toojays.com |    

Regency Square | 2504 S.E. Federal Highway | Stuart | 772-287-6514



For us, there is no greater responsibility than helping to honor and preserve a life's story. We believe every life should be commemorated.

- Adhering to Jewish Traditions.
- Part of the Nation's Largest Network of Jewish Funeral Homes.
- Traditional Burials, Transfer from State and Cremations.



AYCOCK

FUNERAL HOMES

Aycock Funeral Home
Floresta Drive
1504 SE Floresta Drive
772.878.0049

Aycock At Tradition
Life Celebration Center
12571 SW Tradition Parkway
772-618-2336



TEMPLE BETH EL ISRAEL DONATION OPPORTUNITIES

Donor's Name _____

Address _____

City _____ State _____ Zip _____ Phone _____

Payable to TBEI:

\$ _____ Building Reserve Fund (to help cover expenses for repairs to equipment)

\$ _____ Capital Improvement Fund (for major improvements)

\$ _____ Flower Fund (for flowers on the Bima for Shabbat & Holidays)

\$ _____ General Fund (for general operations)

\$ _____ Hevra Fund (provides meals of consolation for families in mourning)

\$ _____ Kiddush Fund (provides refreshments after Shabbat morning services)

\$ _____ Leaf on the Tree of Life:

Bronze \$100 Silver \$150 Gold \$200

In remembrance of a special person or event

Forms are available in the Temple office

\$ _____ Library Fund (for the purchase and upkeep of library books and equipment)

\$ _____ Memorial Plaques - \$200 - in memory of a loved one

Forms are available in the Temple office

\$ _____ Religious School Scholarship Fund

(provides need-based scholarships for students attending our religious school)

\$ _____ Yahrzeit Fund (commemorates the anniversary of the death of a loved one)

\$ _____ Music Fund (to provide musical accompaniment on Holidays and events)

\$ _____ Security Fund (to offset the cost of the Security Guard at TBEI)

Payable to Rabbi's Discretionary Fund:

\$ _____ For the use of the Rabbi for educational/charitable projects

Payable to TBEI Sisterhood:

\$ _____ Ida Rubin Book of Life (to send cards for any occasion (birthday, get well, etc))

\$ _____ Oneg Shabbat Fund (provides refreshments after Friday night Services.

PLEASE INDICATE THE NAME OF THE FUND RECEIVING YOUR DONATION ON THE MEMO LINE OF YOUR CHECK



TEMPLE BETH EL ISRAEL
551 SW Bethany Drive
Port St. Lucie, FL 34986
<http://www.templebethelisrael.org>



OR CURRENT RESIDENT

Judaica Shop

Call for an appointment

Linda Chazin	871-1205
Faith Krumenacker	343-7639