

The Shofar



Temple Beth El Israel

551 SW Bethany Drive
Port St Lucie, FL 34986
phone 772-336-2424

November 2021

CHESHVAN / KISLEV 2021 / 5782

Upcoming Events.....

**Join us
November 13th
as Briana Zeff becomes a
Bat Mitzvah**

**November 20th
as Jack Argenziano
becomes a Bar Mitzvah**

Rabbi

Bruce Benson

President

Faith Krumenacker

1st Vice President

Michael Zeff

2nd Vice President

Treasurer

Maryann Polk

Financial Secretary

Evelyn Poulter

Recording Secretary

Ray Feldman

Corresponding Secretary

Susan Schlein

Sisterhood Co-Presidents

Evelyn Poulter &

Eve Epstein

Brotherhood President

Jeff Kreiss

Board of Directors:

Lydia Bauman

Doris Haendel

Arlene Schweitzer

Sue Schwartz

Ruth Siegel

Mario Steisel

Past President:

Lillian Beauchamp



From the Desk of Rabbi Bruce Benson

Today - the Hebrew word for "thanks".

An easy word to throw around, without much thought. But what is true thankfulness? Is it seeing what your life contains and saying thanks to those around you who helped create that thankful space? Do we thank God for the strength to achieve and have the needed sight to find the way to that end goal?

I once spent several months asking people of many different nationalities, jobs, lifestyles if they were "happy" with how their lives were going. I still ask people in different professions a similar question: "Is it what you hoped it would be - this job you have?" Are you happy and does that happiness translate into thankful?

Our tradition teaches many answers. Many of our ancestors had deeply held and connected relationships with their (and subsequently, our) God. Being chosen for a task, while almost never easy, was filled with honor and commitment. Moses only reticently went to Pharaoh and, even then, only after begging God NOT to send him! Far too many of our teachers were, and are, far too overwhelmed by living as we have chosen, as God's frontline, as the receivers of Torah, as the "Chosen Ones" to consider all that we have to be thankful for. It's true that anti-semitism has always been the shadow that has followed us where ever we have lived. We are usually welcomed when we are fairly quiet in our Jewish heritage.

I am thankful for so many things I don't speak of every day. During this month, when we are notified, as Americans, that November 25 is THE day to give thanks, that there are 364 other days that matter as well.

Our ancestors shouldered the burden of living in a "right way" and were thankful for the pressure that opportunity brings. Let us do the same. There are many ways to do that... Abraham argued with God, Lot simply said "OK" and complied with God's requests.

Perhaps those requests were the answer to humanity's quest to be. Right, do it right, and look for other chances to be the people we imagine ourselves to be.

May we all be thankful every day and use November 25 as only a reminder that there are 364 more to go as we continue to carry that weight.

Enjoy your repast, give thanks not only for one meal, but for our lives. Add 1 small mitzvah a day, or if that's too many - 1 a week will be great. Let's make this the year of Mitzvah madness and show our incredible gratitude for what we have, and more importantly, who we have in our lives. Today (thanks) Rabbah (great or many)

Rabbi B.

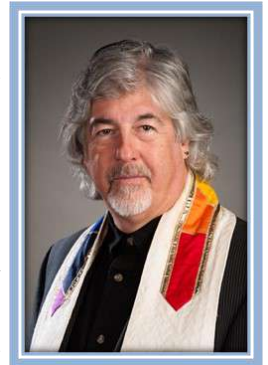

The President's Message.....

We're all looking forward to a time when we can get back to walking into the Temple without a mask and being able to sit next to each other without worrying about either getting a virus or spreading one.

We are also looking forward to having fundraising events and at a recent meeting we began planning for exactly that. Sisterhood, Brotherhood, and Temple functions are being organized and we are hopeful that in the not-too-distant future we can realize this.

Thanksgiving is a time when we give thanks for all we have, for family and friends, for our freedom and for our health. I want to express how thankful I am to all of our members that have made such generous donations to our Temple in answer to the appeal for help; and just as important to everyone that volunteers their time, in order to keep our Temple running smoothly. You are all truly appreciated.

Our semi-annual Congregation Meeting will be on Saturday night, November 20th at 5 p.m. We will have dinner prior to the meeting which will begin at 6 p.m. Further information will be emailed shortly. Please make every effort to attend as a quorum is necessary.

Stay healthy and stay safe....

Faith

Rabbi Benson's Cell Phone Number is: 561-601-8294

Our officer's phone numbers:

| | |
|---|--------------|
| Faith Krumenacker ~ President | 343-7639 |
| Michael Zeff ~ First Vice President | 561-672-9929 |
| Maryann Polk ~ Treasurer | 908-279-3859 |
| Evelyn Poulter ~ Financial Secretary | 812-1124 |
| Ray Feldman ~ Recording Secretary | 305-965-2155 |
| Susan Schlein ~ Corresponding Secretary | 878-0717 |
| Eve Epstein ~ Sisterhood President | 807-4713 |
| Jeff Kreiss ~ Brotherhood President | 336-0427 |

You're Invited!!!!

**Join Rabbi Benson
on Thursday mornings at 10 AM
for our combined Torah/Haftorah Study on ZOOM**

SISTERHOOD NEWS

Greetings Sisterhood ladies!

We are excited to announce our first Sisterhood event scheduled for November 30th at 12:30. We are hosting a "Paid Up" luncheon for all of our members. This will be a Hanukkah themed lunch and celebration. As a part of our fun during lunch, we are asking that you bring a wrapped grab bag gift valued at \$5.00. Please RSVP to Doris at 772-344-8857 by November 22nd.

Stay tuned for more details of upcoming Sisterhood events. Looking forward to seeing you in person soon!

Evelyn and Eve
Sisterhood Co-Presidents



OUR SIMCHA CAKE

UNTIL WE ARE ONCE AGAIN ABLE TO HAVE MEETINGS AND CELEBRATE OUR HAPPY OCCASIONS IN PERSON, WE WILL BE CELEBRATING IN THE SHOFAR EACH MONTH.

SIMCHAS & GREETINGS TO SHARE:

MAZEL TOV TO
JACK ARGENZIANO ON HIS
BAR MITZVAH THIS MONTH



MAZEL TOV TO
BRIANA ZEFF
ON HER BAT MITZVAH
THIS MONTH.



HAPPY BIRTHDAY
TO FAITH & ROCHELLE
FROM EVELYN



HAPPY BIRTHDAY
EVELYN & ROCHELLE
FROM FAITH

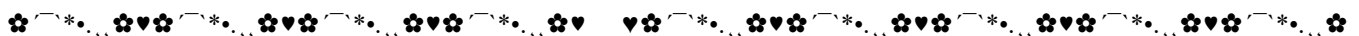

BROTHERHOOD NEWS:

Dear Members,

At a recent meeting with the Temple Board and Sisterhood we began making plans for the future fundraising events for the coming year, once it's safe to be together.

We are once again planning a trip to Delray to the Silverball Pinball Museum and Delray Af-fair, which is a tremendous arts and crafts fair. The trip is planned for April 10, 2022, further details will be upcoming.

Other fundraising suggestions include a comedy show and mystery/dinner show among other ideas.

We invite all of our male Temple members to join the Brotherhood and be a part of our plans and our future. Please call me at 772-336-0427 to learn more.

Jeff Kreiss, President



Eve and Lenny would like to thank everyone who helped make our 50th wedding anniversary memorable.

Thanks to our wonderful kitchen crew who helped set up and helped clean up. All of the help we received was amazing and allowed us to enjoy our family and friends.

Thanks to Rabbi Benson for giving us a dream come true.

Thank you so much
Eve and Lenny

Life Cycle Events ~ Get Well Wishes to:

Albert Berman
Richard Goldsmith
Lynn Katzman
Michael Seigel
Mark Stuart

Arno Cassel
Carol Kahn
Susan Schlein
Pamela Sidel
Brenda Weber

Marty Cohen
Marty Kahn
Carol Seigel
Helen Stuart
Michael Zelinsky

November Birthdays

11/2/2021 Robert Levine
 11/6/2021 Michael Zeff
 11/8/2021 Tobi Rettig
 11/14/2021 Sandra Lippman
 11/19/2021 Carolyn Levine
 11/21/2021 Ava Wagner
 11/22/2021 Rochelle Lustig
 11/24/2021 Evelyn Poulter
 11/25/2021 Susan Kosten
 11/25/2021 Judith Mendelson
 11/27/2021 Helen Stuart
 11/29/2021 Faith Krumenacker



CONGRATULATIONS

חג שמחה

November Anniversaries



11/1/2021 Mr. & Mrs. Gary Cooper
 11/10/2021 Mr. & Mrs. Michael Vesey
 11/11/2021 Mr. & Mrs. Benjamin Goldberg
 11/11/2021 Mr. & Mrs. David Schroeder
 11/18/2021 Mr. & Mrs. Michael Zeff
 11/21/2021 Mr. & Mrs. Robert Levine

מזל טוב

If you don't see your birthday or anniversary listed in the Shofar contact the Temple office and ask to have your special day included on our list.



CARPETS Etc
 Carpet Vinyl Tile Wood
 Rob Sharot, Owner
 1374 SE Huffman Road Port St. Lucie, FL 34952
 270 NW Peacock Blvd., Ste. 107 Port St. Lucie, FL 34986
 info@carpetsetcpsi.com www.carpetsetcpsi.com
 772-878-4707 • FAX: 772-878-4767

REMINDER

**WE ARE WEARING MASKS WHEN
 WE ENTER THE TEMPLE
 UNTIL FURTHER NOTICE.**



IDA RUBIN BOOK OF LIFE

GET WELL WISHES AND SPEEDY RECOVERY TO CAROL & MARTY KAHN:
 Judy & Marvin Mendelson

GET WELL WISHES AND SPEEDY RECOVERY TO CAROL & MIKE SEIGEL:
 Judy & Marvin Mendelson

MAZEL TOV TO EVE & LEN EPSTEIN ON THEIR 50TH WEDDING ANNIVERSARY:
 Linda & Bernie Chazin
 Cecile & Sam Levy
 Kathy & Ray Isenburg

MAZEL TOV TO BEN & JACOB AND THEIR FAMILY ON THEIR B'NAI MITZVAH:
 Roz Infeld



**PLEASE CALL KAROL LEVINE
 TO SEND IDA RUBIN CARDS
 240-285-3039**

Our Judaica Shop

**We have many new and beautiful items for the High Holy Days on sale
If you would like to purchase something in the gift shop
we are open on Fridays from 7 to 7:30 p.m.
or call for an appointment**



**We have mini-Jewish calendars
for \$4 each while supply lasts**

Linda 871-1205 Faith 343-7639



Our Semi-Annual Congregation Meeting

Saturday night, November 20th

We will have dinner at 5 p.m. prior to the meeting



Serving the Treasure Coast Since 1983

24 Hr EMERGENCY SERVICE
PROFESSIONALLY TRAINED TECHNICIANS

772-221-1660

**ONE CALL
For All Your Electric and
Air Conditioning Needs**

**MAINTENANCE AGREEMENTS • REPAIRS • UPGRADES
NEW EQUIPMENT • INTERIOR LIGHTING • REMODELS
ADDITIONS • GENERATORS • SITE LIGHTING
LANDSCAPE LIGHTING • SMOKE ALARMS
COMMERCIAL • RESIDENTIAL**

LIC. #EC13007849

LIC. #CAC1816767

This month, we feature a 1996 "joint issue" from Israel and the United States that celebrates Hanukkah. The holiday commemorates the victory of the Maccabees, a family of Jewish patriots, over Greek-Syrian oppressors in 164 B.C.E. This year, Hanukkah begins at sundown on Sunday, November 28, and ends at nightfall on Monday, December 6 (Kislev 25-Tevet 2, 5782).

Each Hanukkah, we light candles for eight days, beginning on the first evening, adding one light each night on the hanukkiah, the nine-branch Hanukkah menorah (the ninth candle, the shammes, is used to light the other eight). In purifying the Temple in Jerusalem, after it had been liberated by the Maccabees, the priests found just one night's worth of oil for the only menorah that had not been rendered impure by the Greeks. But the oil lasted for eight days and nights -- the miracle of Hanukkah! The lighting of the Hanukkah candles today represents a victory of light over darkness, of bravery of the few against the many, and the struggles for freedom of faith and national liberty of a people in their own homeland.

The two stamps, which feature nine colorful Hanukkah candles, have some philatelic significance. They were the first stamps to be jointly issued by Israel and the United States; the Israeli stamp was the country's first self-adhesive issue; and the U.S. stamp was the first to recognize a Jewish holiday. In creating the artwork, American graphic designer Hannah Smotrich paid special attention to the colors "to emphasize the upbeat nature of a playful, joyous holiday." The tab at the bottom of the Israeli stamp also depicts three sides of a dreidel and the phrase, in Hebrew, "a great miracle happened here."

This year marks the 25th anniversary of America's first Hanukkah stamp. There have been seven succeeding designs since 1996; the most recent stamp, issued last year, featured a girl and a boy lighting a hanukkiah.



This past month:



*Ben & Jacob became
B'nai Mitzvah this past month*



Mazel Tov



*Len & Eve renewed their vows
and celebrated their
50th Wedding Anniversary
with family and friends.*



*50th
Anniversary*

The Treasure Coast Chapter of Brandeis

First Special Event of 2021/22

Tuesday, November 9th at 1:00 pm

Cost of \$15 is a charitable contribution to *Honoring Our History Campaign*.

Temple Beth El Israel, 551 SW Bethany Dr., PSL 34986

Attendees must be fully vaccinated against Covid-19
and wear a face mask.

Also available over Zoom.

WHAT'S DIVIDING AMERICA and the RECENT SPATE OF HATE CRIMES

A round table discussion with leaders from Jewish,
Black, Muslim and Law Enforcement communities.

Community Leaders:

Rabbi Bruce Bensen

Temple Beth El Israel

Victor Ghalib Begg

Muslim Community

Brian Hester

Deputy Sheriff PSL

Chauncelor Howell, President

President Treasure Coast Black Chamber of Commerce



Questions: Fran Cooper (772) 873-4679 chimerefran@gmail.com

Marion Newman (772) 621-7144 scoranbri@yahoo.com

Checks payable to BNC

Deadline: Tuesday, November 2nd

Mail to: Sophie Glazer, 4512 SE Bridgetown Ct., Stuart, FL 34997

Name(s) _____

Email: _____ Phone: _____

of Attendees _____ @ \$15 per person Total: _____

Please do not forget to indicate whether you will be Zooming or attending in person.

In-Person

Zoom

THANK YOU FOR YOUR GENEROUS DONATIONS:

Donations to the General Fund:

Get Well Doug Clark
Karen Wolf
~

Get well Merridith Mongone
Ilene Whittle
~

Benjamin & Diane Goldberg
~

In honor of Eve & Len Epstein's granddaughter
Richard & Karol Levine

Security Guard Fund:

Susan Redman

NOTE:

Above donations were received in September



YAHARZEIT FUND DONATIONS

From:

Beverly Elster
Donald Rose

Joseph Morabito

Benjamin Kirman
Conrad Timpf
Debra Flax
Martin Schachter
Alma Mittleman
Claudia Rodburg
Susan Redman
Irwin Karon
Charles Grunbaum
Francine Tama
Martin & Cindy Cohen

Alma Mittleman

Belle Sidel
Dorothy Kamm
Stanley Stein
Richard & Karol Levine
J Alan Bornstein

In Memory Of:

Howard Cohen
Bessie Moskowitz
Ida Rose
Beatrice Horowitz
Wayne Horowitz

Harry Kirman
Linda Timpf
Marshall Flax
Melvin Karpf
Phyllis Greenberg
Rose Teich
Jeanette Redman
Mildred Karon
Leo Grunbaum
Michael Tama
Sally Cohen
Phillip Cohen
Louis Mittleman
Albert Mittleman
Leon Wishnevsky
Blanche Kampf
Ellen Flecker
George Levine
Ruth H. Bornstein

Donations listed above were received in September

**For more information about what's happening in the Temple
visit our Website:
TemplebethelIsrael.org**

PLEASE.....

Notify the Temple office or call the Rabbi if a family member or fellow congregant is ill, has had an accident, or is in need of the Rabbi's services. The Rabbi can only help if he is informed.



The new 2021/2022
Enjoyment Books
will be here soon.
They will be on sale in the
Judaica Shop this month.



**ENT and Allergy Associates
of Florida**

Caring For Our Patients Since 1963
www.otodocs.com

Leslie R. Berghash, M.D., F.A.C.S.

Ear, Nose and Throat Surgery
Endoscopic Sinus Surgery and In-Office Balloon Sinuplasty

1801 S.E. Hillmeier Dr., Ste. B105, Port St. Lucie, FL 34952 • 772-398-9911
2100 Nebraska Avenue, Ste. 203, Ft. Pierce, FL 34950 • 772-464-6055
1916 Highway 441 North, Okeechobee, FL 34972 • 883-357-7791

Join us for
Shabbat.



**We wish everyone
A Happy Thanksgiving**



Our new Shofar advertising year begins with the September issue.

If you or anyone you know would like to advertise in our monthly newsletter please contact the Temple office for details.

Rates are as follows per year:

FULL PAGE.....\$325.00
HALF PAGE.....\$200.00
QUARTER PAGE.....\$145.00
BUSINESS CARD..... 95.00
ONE-TIME FULL PAGE.....\$ 40.00 / ISSUE

Print-ready ads must be submitted no later than August 10th for the September issue. Please send your ad to:

faithkrumenacker@comcast.net



**TREE OF LIFE AND
MEMORIAL PLAQUES**

Bronze - \$100
Silver - \$150
Gold - \$200

Memorial Plaques - \$200
Call the Temple office @ 336-2424
to reserve a leaf or memorial plaque

Friday night Candle Lighting Schedule:



November:

| | |
|----|---------|
| 5 | 6:18 pm |
| 12 | 5:15 pm |
| 19 | 5:12 pm |
| 26 | 5:11 pm |

Lighting the Shabbat Candles:

ברוך אתה יי אלהינו מלך העולם
אשר קדשנו במצותיו וצונו
להדליק נר של שבת: (אמן)

Baruch ata Adonay, Eloheynu melech ha-olam, asher kid-shanu b'mitz-votuv, v'tzivanu l'hadlik nayr shel Shabbat.

Praised are You, Lord our G-d, King of the universe, who has taught us the way of holiness through the Mitzvot, and enjoined upon us the kindling of the Shabbat lights.



THE KARP LAW FIRM, P.A.

Elder Law, Estate Planning, Wills & Trusts,
Asset Preservation, Trust Administration,
Medicaid & VA Benefits Planning, Probate,
Estate Litigation, Elder Law/Probate Mediation

"Your Peace of Mind is Our Priority"



Joseph S. Karp
Florida Bar Certified Elder
Law Attorney,
FL & NY Bar



Jonathan D. Karp
Florida Estate Planning
& Elder Law Attorney

New Address

**1860 SW Fountainview Blvd., Suite 100
Port St. Lucie, FL 34986
Web: www.karplaw.com
(772) 343-8411 (800) 893-9911**



Join us as we celebrate on November 13th and November 20th:



Briana Zeff will become a Bat Mitzvah on November 13, 2021. She is currently an 8th grade student at St Lucie West K-8. Briana is a wonderful, dedicated and driven young woman with a passion for animals and helping others. She is an outstanding big sister to her brother Ethan. Briana is an avid horseback rider and volleyball player. She plays on her school volleyball team. Briana's love of horses drove her to spend this past summer volunteering every day to teach younger children how to ride and properly care for horses. Briana has been working very hard to prepare for her Bat Mitzvah in spite of the challenges of the pandemic. She and her family are thrilled to share this special day with their temple, community, and friends.

WE ARE SO PROUD OF OUR OHEL MOED STUDENTS

Jack Argenziano will become a Bar Mitzvah on Nov 20, 2021. He is an 8th grade student at Saint Lucie West K-8 where he is in all advanced classes. Jack is also a member of the National Junior Honor society. Jack loves playing soccer and plays for the Port Saint Lucie Hurricanes. He is a huge animal lover and recently started volunteering with the Humane society taking care of some of the animals.



NEW ADULT ED CLASS STARTING

MONDAY EVENINGS beginning November 1 at 7:00 pm
TUESDAY MORNINGS beginning November 2 at 10:00 am

INTRODUCTION to the BIBLE

Join Rabbi Benson as we delve into the History and lessons of the Bible. We will be using a curriculum devised by Yale University to do a deep dive into “the Book”. Through video lectures and live discussions, we will gain far deeper knowledge of the pinnacle book in Jewish and, indeed, Western culture.

The classes can be found on Zoom online by typing the following link into your search bar.
Join us for this fascinating series of classes.
Please feel free to call the temple office with any questions.

Zoom link:

<https://us02web.zoom.us/j/84122238910>

Join Rabbi Benson for:

TORAH STUDY



We meet every THURSDAY beginning at 10:00 a.m.
to study and reflect on the weekly Torah portion.
Join us for this study of the Torah and its specific lessons for the week.
Here's the Zoom link:

<https://us02web.zoom.us/j/84122238910>

We look forward to having you join this lively discussion.



HAISLEY

Funeral & Cremation Service

Now with two Locations

3015 Okeechobee Road, Fort Pierce, FL 34947, 772-461-5211

2041 SW Bayshore Blvd., Port St. Lucie, FL 34984, 772-879-1000

Celebrating Life...Our Family Understands Your Loss



TREASURE COAST DENTAL

RESTORATIVE, COSMETIC & IMPLANT DENTISTRY

SERVING THE TREASURE COAST FOR OVER 25 YEARS

"I know that every second I am in their office, and in their care, I am in the best professional dental office in the area. Everyone was proud and genuine. You will also find patience plus. My dental work from Dr. Squier has changed my whole look and outlook. I am a 'smiler', and now I have a beautiful smile! Outstanding in every aspect."

-Andrea W



Dr. Rachel Schultz Squier
Board-Certified Prosthodontist

- Harvard University educated
- University of Connecticut

TBEI Members & Friends
FREE DENTAL
CONSULT*

www.tcdentalpros.com • (772) 337-2338

Our Procedures:

Fillings

Dental Cleanings

Crowns & Bridges

Extensive Bridgework

Porcelain Veneers

Dental Implant Placement &
Restoration in the same office

Fixed Implant Bridgework

Teeth-in-a-Day™

Teeth-in-an-Hour™

Implant-Secured Dentures

Premier Customized Dentures

Precision Partial Dentures

Teeth Whitening



Our Monthly TBEI Library Book Review.....by Sheilah Korinow

The Book of Psalms holds much meaning for many individuals – myself included. Take a Bible, sit down and turn to them. You will find they bring you comfort, hope and solace - all that make up spiritual healing. Our library has a book titled **Healing of Soul, Healing of Body**, edited by Rabbi Simka Y. Weintraub, CSW. This book is intended to help those people struggling with illness or helping someone who is ill. It is a book meant to provide the reader with some sort of "spiritual healing". Within its pages, you will find 10 of the 150 psalms which were designated by Rabbi Nachman of Breslov as "the healing psalms". How welcome something like this is in a world that suffers both physically and mentally in the age of Covid -19 and other events that test our sanity! These are the poems of "pain and praise, of humility and hope".

This book begins with a section - "How to Use This Book", made up of suggestions of how to approach these 10 Psalms. It discusses the real difficulty of translating them and why this happens. After all, there are so many words, phrases, and usages that are "downright obscure if not impossible to grasp."

Next there is an Introduction which you should read. Included in it are things such as:

- Who was Rabbi Nachman of Breslov?
- The Ten Kinds of Song: Prayer as Dialogue - How should we recite these Psalms? - Mere recitation is not enough. To answer this question, ten spiritual leaders from different denominations, personalities, and backgrounds shared their "bridge" to the Psalms. Their approaches are different. They offer introductions, commentaries, and personal statements - all to discuss how to seek meaning and healing from the Psalms (each of their backgrounds are found in the back of the book, pp. 105-107). Guidance for your reading of this book is in the section "How to Use This Book. Some of its topics are:

- What is Tikkun?
- The Ten Psalms as a Unit - To explain this, the author lists all of the healing Psalms and what each offers. For example, the beautiful Psalm 42 stresses how we yearn for God, and Psalm 41 speaks about sickness and its accompanying suffering endured by many. Psalm 150 is described as; "a paean and musical symphony of praises."
- Tzedakah: Elevating the Material as Part of the Tikkun - where the reader realizes that those that are ill can still reach out to others in need, providing concern. For example, those that were or are ill can repair the world with such things as volunteering in shelters or in fundraisers for medical research. Doing these activities then brings new meaning to their own lives.

The book concentrates on one Psalm per chapter. You may read the Psalm in Hebrew located at the top of every page. On the top of the page on the right, you will find the Psalm's translation. On the bottom of the page are the author's remarks. The chapters are short, but long enough to convey important ideas. To see the different ways each of the writers deals with his or her Psalm is interesting, and the reader is sure to end each chapter with emotions quite high.

At the conclusion of the book, there is a helpful list of suggested reading. This includes not only books about the Psalms, but sources including resources related to Jewish Spiritual Healing in times of illness, and even books to further explore the life, stories, and teachings of Rabbi Nachman of Breslov.

To conclude, I felt I had to include a poem submitted by Rabbi Sheldon Zimmerman, a former president of Hebrew Union College -Jewish Institute of Religion. It should help all of you during this stressful time period, and hopefully will prepare you to contemplate reading this book.

A PRAYER FOR PRAYER

**Read the entire column on your left first, followed by the column on your right*

O My God

In your oneness, I find healing.

My soul's companion

In the promise of Your love, I am soothed.

My heart's precious friend

In Your wholeness, I too can become whole again.

I turn to You

Please listen to my call-

I need to close out the noise

help me find the words

To rise above the noise

help me find the strength within

The noise that interrupts-

help me shape my mouth, my voice, my heart

The noise that separates-

so that I can direct my spirit and find You in prayer

The noise that isolates.

In words only my heart can speak

I need to hear You again.

In songs only my soul can sing

Lifting my eyes and heart to You.

Continued on page 16

Continued from page 15....

In the silence of my innermost being,
In the fragments of my yearned-for wholeness
I hear whispers of Your presence-
Echoes of the past when You were with me
When I felt Your nearness
When together we walked-
When You held me close, embraced me in Your love,
laughed with me in my joy.
I yearn to hear You again.

"Adonai S'fatai Tiftach* - open my lips, precious God so that I can speak with You again.

If you would like to check this book out of the library, please contact me at skorinow@gmail.com or call me at 772-871-0030.

Here's an easy recipe for a great Pumpkin pie...

1 8oz package of cream cheese
1/4 cup sugar
1 teaspoon vanilla
1 egg
1 8 inch unbaked deep dish pie crust

1 1/4 cups pumpkin
1 teaspoon flour
1/4 teaspoon ginger
1/4 teaspoon nutmet
1/2 teaspoon salt
1 can evaporated milk
2 eggs
2 tablespoons water
1/2 teaspoon vanilla

Combine softened cream cheese, sugar & vanilla
mixing well, add egg, spread in bottom of pie shell

Combine the remaining ingredients in a blender, carefully pour over the cream cheese
mixture.

Bake at 350° for an hour until set.

Cool, Brush with maple syrup or top with whip cream.



Giordano's
FLORAL CREATIONS
SPECTACULAR ARRANGEMENTS SENT WORLD WIDE

Ralph Giordano AIFD, Owner

Toll Free 800-638-4498
Ft. Pierce 772-465-4119

Port St. Lucie 772-335-0334
Stuart 772-781-0313

www.gfloral.cc

TREASURE COAST JEWISH FILM FESTIVAL

2021/2022

| | | |
|---|--|--|
| <p>A STARRY SKY ABOVE THE ROMAN GHETTO NOVEMBER 14, 2021 TEMPLE BETH EL ISRAEL</p> <p>IN HER ROMAN ATTIC A GIRL FINDS AN OLD PHOTO OF THE JEWISH CHILD SARAH COHEN, WHOSE FAMILY WAS KILLED BY THE NAZIS IN WWIL. SHE WILL TRACK DOWN SARAH'S PAST.</p> | <p>HERE WE ARE DECEMBER 12, 2021 TEMPLE BETH SHALOM</p> <p>AHARON HAS DEVOTED HIS LIFE TO RAISING HIS AUTISTIC SON URI WHO IS NOW AN ADULT. URI'S MOTHER ARRANGES FOR URI TO BE PLACED IN A HOME. AHARON RUNS AWAY WITH URI, FEELING HIS SON IS NOT READY FOR THAT. WHO IS REALLY NOT READY?</p> | <p>ADVENTURES OF A MATHEMATICIAN JANUARY 9, 2022 TEMPLE BEIT HAYAM</p> <p>IMMIGRANT MATHEMATICIAN STAN ULAN DEALS WITH THE DIFFICULT PROBLEMS OF FRIENDS AND FAMILY; BUT HE MUST ALSO DEAL WITH THE MORAL PROBLEM OF CREATING THE HYDROGEN BOMB.</p> |
| <p>THOU SHALL NOT HATE FEBRUARY 6, 2022 TEMPLE BETH EL ISRAEL</p> <p>THE SURGEON SON OF A HOLOCAUST SURVIVOR BEGINS TO DOUBT HIS ACTIONS OF REFUSING TO HELP A NAZI CAR ACCIDENT VICTIM. HE ALLOWS HIM TO DIE.</p> | <p>COMMON GOAL MARCH 6, 2022 TEMPLE BETH SHALOM</p> <p>ALMOST HALF THE PLAYERS ON THE ISRAELI NATIONAL SOCCER TEAM ARE MUSLIM, INCLUDING THE CAPTAIN. IN A EUROPEAN TOURNAMENT THEY ARE TAUNTED BY RACIST FANS AND MEDIA.</p> | <p>SAUL & RUBY'S SURVIVORS BAND APRIL 10, 2022 TEMPLE BEIT HAYAM</p> <p>TWO HOLOCAUST SURVIVORS MOVE TO THE BOCA AREA AFTER THE WAR. AT AGE 89 & 85 THEY START THEIR OWN KLEZMER BAND.</p> |

DEPENDING UPON COVID all films will be shown at 2:30 PM preceded by wine, fruit, vegetables, coffee and desserts at 2:00 PM. Charges are \$6.00 per film (payable at door) or \$25.00 per person for the series. Patrons are \$30.00 for the series and are recognized in each film program.

CUT HERE AND RETURN

Make checks payable to: TREASURE COAST JEWISH FILM FESTIVAL

Name[s] _____ Phone _____ email _____

Address _____ City _____ State _____ Zip _____

No. Series@25 _____ Total\$ _____.

No. Patrons @ 30 each _____ Total _____

Donation for security _____

TOTAL Persons _____ TOTAL \$ _____

MAIL TO: Joan Weissman -Burton

248 NW Liseron Way, St. Lucie West FL 34986



Beth El Memorial Park, Inc.

Located on Old Dixie Highway in Fort Pierce one mile north of Indrio Road.
There are four pricing levels for gravesites, all of which include Perpetual Care.

TRADITIONAL PLOTS ARE 5' X 10' CREMAINS PLOTS ARE 3' X 3'

| | TRADITIONAL | CREMAINS |
|--|-------------|----------|
| A - Husband, wife, dependent children under 22 who are members of Temple Beth El Israel. | \$1350. | \$625. |
| B - Children of TBEI members over 22, member's parents and siblings | \$1450. | \$625. |
| C - Members of other Temples in the area. | \$1450. | \$625. |
| D - For non-members. | \$2050. | \$700. |

Add \$50. filing fee per sale not per grave site & \$150. for Perpetual Care/\$50. for cremains site

Note: For the purpose of this pricing, a member is one who has been a paid up member of the Temple for a period of more than one year.

For more information please call:
Bob Polakow (772) 807-3355
Harold Schwartz (561) 635-5237

THE DIRECT LINE FOR THE CEMETERY IS: 772-882-3601
FOR ONLINE INFORMATION: BEMPTC.ORG



In response to many requests, TBEI will be hosting a Bereavement Group beginning Tuesday, November 2nd at 3 p.m. The group will be facilitated by a counselor from Hospice and will be ongoing for 4 weeks.

Please pass this information to anyone that is interested in joining.

As is our policy, proof of vaccination and masks are required.



Michael Cook, DMD
John Harlee, DDS



10690 So. U.S. Highway #1, Suite A
Port St. Lucie, Florida 34952
(772) 335-3300 • Fax (772) 398-9773
www.southportdental.com

Join Rabbi Benson
on Thursday mornings at 10 AM
for interesting Torah Study discussions.
We can all learn more about Judaism.
No reservations necessary!!



TREASURE COAST JEWISH FILM FESTIVAL

“A STARRY SKY ABOVE THE ROMAN GHETTO”

VIRTUALLY STREAMED NOVEMBER 12 - 14

**ZOOM DISCUSSION WITH THE RABBIS
SUNDAY, NOVEMBER 14th @ 4:30 P.M.**

**For non-member information contact :
LEONARDCB5665@GMAIL.COM**

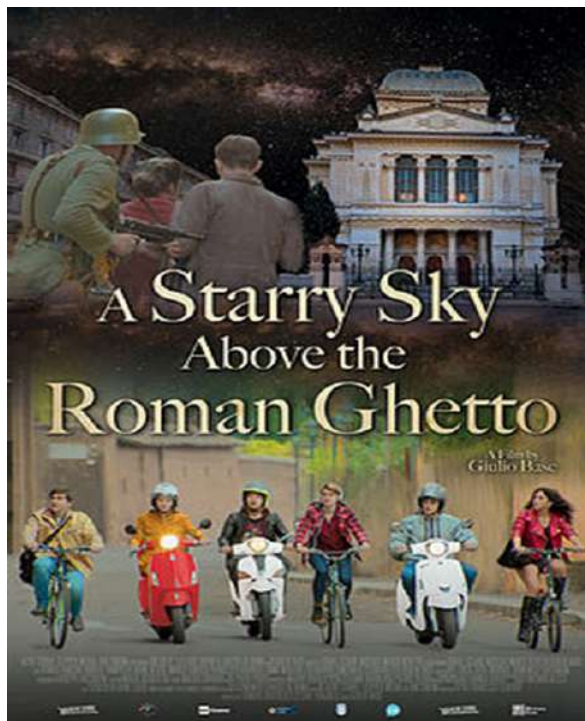

IN HER ROMAN ATTIC A GIRL FINDS AN OLD PICTURE OF THE JEWISH CHILD SARAH COHEN. WHOSE FAMILY WAS KILLED BY THE NAZI'S IN WWII. SHE WILL TRACK DOWN SARAH'S PAST.

Bonnie Lynne Meyo
Broker Associate, REALTOR®

Florida Realty
1430 St. Lucie West Blvd., Suite 102
Saint Lucie West, FL 34986
Direct 772-236-2446 Office 772-871-7411
Mobile 772-834-9632 Fax 772-871-7404
fbmeyo@comcast.net



BERKSHIRE HATHAWAY
HomeServices

 A member of the franchise system of BHH Affiliates, LLC.





TREASURE COAST DERMATOLOGY
Specializing in the Treatment of Skin Cancer

**TRUST US
WITH THE HEALTH
OF YOUR SKIN**



TIM IOANNIDES, MD
• Board Certified by the
American Board of
Dermatology

Serving Indian River,
St. Lucie, & Martin Counties
Toll Free
877.870.3376
www.TCDermatology.com



For us, there is no greater responsibility than helping to honor and preserve a life's story. We believe every life should be commemorated.

- Adhering to Jewish Traditions.
- Part of the Nation's Largest Network of Jewish Funeral Homes.
- Traditional Burials, Transfer from State and Cremations.



AYCOCK

FUNERAL HOMES

Aycock Funeral Home
Floresta Drive
1504 SE Floresta Drive
772.878.0049

Aycock At Tradition
Life Celebration Center
12571 SW Tradition Parkway
772-618-2336

NOVEMBER YAHRZEITS

10/30-11/5

Gizella Blau
Julius Cassel
Ida Cohn
Harvey Goldstein
Jack Himmelstein
Winifred Hucce
Clara Kahan
Edith Kasarsky
Martin Kirshenbaum
Julia Klatch
Allen Kutner
Kelley Leidner
Lilly Lisansky
Ernest Lyman
Maria Medvedeff
Gertrude Neal
Dorothy Pearlman
Mark Potell
Andy Poulter
Jennie Rappaport
William Rubin
Rochelle
Sameroff
Sophie Schulley
Adele Siff
Phillip Sinoway
William Staples
Meyer Wisan
Sylvia Wolchuck

11/6-11/12

Abraham Joseph Baron
Stephen P. Bornstein
Abraham Dabrusin
Howard Dr. Rofsky
Charles Fogelman
Rabbi Menachem J. Freedman
Marilyn Friedman
Judah Graulich
Jack Greshes
Jennie Greshes
Arthur Hucce
Lena Kleinman
Beth Lazier
Lynn Carol Lipson
Stanley Maggin
Glen Marcuse
Blanche Morton
Esther Norwitz
Herbert Potell
Samuel Rappaport
Bernard S. Rashbaum
Rose Schumer
Morris Siegel
Ruth Silverberg
Mamie Slomowitz
Sadie Staiman
Pauline Thomas
Matilda Walter
Arthur Weinshank
Fred Winfield
Celia Zolno



In Loving Memory

11/20-11/26

Jeanne Berger
David Bieber
Renette Dorman
Barnett Engelman
Edith Epstein
Howard Goldman
Nathan Goldschmidt
Julius Heitner
Emrich Herz
Herbert Jacob Howard
Saul Isenberg
Priscilla Kantor
Laura Kirshenbaum
Herman Lax
Marighit Lax
Jerome Lebowitz
Morris Marmorstein
Anna Meyers
Aaron Miskin
Morris Moskowitz
Molly Nechamkin
Nathan Putchat
Sally Rodburg
Rabbi Abraham J. Rose
Sylvia Schatten
Raymond Schuller
Shirley Seltzer
Vickie Shore
Sylvia Silberberg
Dr. Bradley Timpf
William Tipley
Lillian Tornansky
James Waters
Dora Weiner
Hermina Weiss
Regina Wolf
Soloman Wolf
Florence Zarovsky

11/27-12/3

Bernard Bernheim
Faye Brateman
Edward Cagan
Grace Dabrusin
Henry Drizin
William Eisenberg
Barney H. Everett
Breina Freiman
Charles Harris
Sylvia Hartogsohn
Harry Kastner
Rachel Keyzerman
Ceil Lesser
Jacob Levin
Rita Lippman
Beatrice Lisansky
Maria Marcuse
Martin Moskowitz
Sue Plavac
Frances Prowler
Rhoda Saxe
Richard Schnabolk
David B. Schulman
Selma Seligman
Mildred Sklar
Sam Slote
Victoria Lynn Stewart
Dinah Stoller
Clara Trachtenberg
Billie Weinberg
Sylvia Wortman

APPROPRIATE PRACTICES:

- *Kaddish at Synagogue*
- *Memorial candle at home*
- *Donation to Synagogue in*



YAHRZEIT

Observance is an annual reminder of the date of death of a loved one and a tribute to the influence they made on our lives.

Yates Funeral Home & Cremation Services

Family Owned and Operated
Serving the Jewish community of the Treasure Coast
For over 75 years

Now with three convenient locations to better serve you

Port St. Lucie
7951 S. US1

Port St. Lucie
526 SW Port St. Lucie Blvd.
(Just west of the Turnpike)

Fort Pierce
1101 S. US 1

Fort Pierce (772) 461-7000

Port St. Lucie (772) 878-2300

www.YatesFuneralHome.com

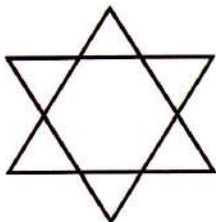



TREASURE COAST DERMATOLOGY
Specializing in the Treatment of Skin Cancer

TRUST US
WITH THE HEALTH
OF YOUR **SKIN**



TIM IOANNIDES, MD

- Board Certified by the American Board of Dermatology
- Voluntary Associate Professor, University of Miami School of Medicine
- Fellow, American Academy of Dermatology
- Fellow, American Society for Mohs Surgery

www.TCDermatology.com



Stuart Fort Pierce
772.221.3330 772.464.6464

St. Lucie West Vero Beach
772.878.3376 772.226.7218

Sebastian
772.388.1740



If you order from Amazon:

Temple Beth El Israel is enrolled in the **Amazon.com smile program**. Thru this program Temple Beth El Israel will receive a rebate of 1/2% of all money spent on Amazon.com. The only thing a member (or anyone else) needs to do is to log on to **smile.amazon.com** and then search for Temple Beth El Israel. The web site will take it from there. There is no additional cost to the purchaser. Thanks for your support.





**Catering for all
occasions!**

Bar & Bat Mitzvahs • Bris & Baby Namings
Shiva Platters • Traditional Holiday Dinners

Serving Breakfast, Lunch & Dinner.



toojays.com |    

Regency Square | 2504 S.E. Federal Highway | Stuart | 772-287-6514

MARTIN FUNERAL HOME

*Family owned and operated serving the families of Port St. Lucie,
Fort Pierce, Jensen Beach, Palm City, Stuart and Hobe Sound
Burials, Ship-outs & Cremation Services*



Susan King, L.F.D.
Owner and Funeral Director

*We are attentive to the needs of the bereaved
and to the strong traditions
of the Jewish People.*



**Martin
Funeral Home
& Crematory**

Port St. Lucie Chapel
714 SE St. Lucie Blvd.
Port St. Lucie, FL 34984
(772) 873-3733

Fax (772) 873-1429

Located on the SE Corner of
Port St. Lucie Blvd. and Floresta Blvd.

Stuart Chapel
961 S Kanner Hwy
Stuart, FL 34994
(772) 223-5550

Fax (772) 223-5101

Located on the SE Corner of
Kanner Highway and US Highway 1



TEMPLE BETH EL ISRAEL DONATION OPPORTUNITIES

Donor's Name _____

Address _____

City _____ State _____ Zip _____ Phone _____

Payable to TBEI:

\$ _____ Building Reserve Fund (to help cover expenses for repairs to equipment)

\$ _____ Capital Improvement Fund (for major improvements)

\$ _____ Flower Fund (for flowers on the Bima for Shabbat & Holidays)

\$ _____ General Fund (for general operations)

\$ _____ Hevra Fund (provides meals of consolation for families in mourning)

\$ _____ Kiddush Fund (provides refreshments after Shabbat morning services)

\$ _____ Leaf on the Tree of Life:

Bronze \$100 Silver \$150 Gold \$200

In remembrance of a special person or event

Forms are available in the Temple office

\$ _____ Library Fund (for the purchase and upkeep of library books and equipment)

\$ _____ Memorial Plaques - \$200 - in memory of a loved one

Forms are available in the Temple office

\$ _____ Religious School Scholarship Fund

(provides need-based scholarships for students attending our religious school)

\$ _____ Yahrzeit Fund (commemorates the anniversary of the death of a loved one)

\$ _____ Music Fund (to provide musical accompaniment on Holidays and events)

\$ _____ Security Fund (to offset the cost of the Security Guard at TBEI)

Payable to Rabbi's Discretionary Fund:

\$ _____ For the use of the Rabbi for educational/charitable projects

Payable to TBEI Sisterhood:

\$ _____ Ida Rubin Book of Life (to send cards for any occasion (birthday, get well, etc)

\$ _____ Oneg Shabbat Fund (provides refreshments after Friday night Services.

PLEASE INDICATE THE NAME OF THE FUND RECEIVING YOUR DONATION ON THE MEMO LINE OF YOUR CHECK



TEMPLE BETH EL ISRAEL
551 SW Bethany Drive
Port St. Lucie, FL 34986
<http://www.templebethelisrael.org>



OR CURRENT RESIDENT

Congregation Meeting
November 20th
Dinner at 5 p.m.
Meeting begins at 6 p.m.



*For wearing a mask
whenever you are in the Temple*



Judaica Shop Hours

Friday Evening 7 to 7:30 pm
Sundays by appointment

Call for appointment at other times

| | |
|-------------------|----------|
| Linda Chazin | 871-1205 |
| Faith Krumenacker | 343-7639 |