

The Shofar



Temple Beth El Israel

551 SW Bethany Drive
Port St Lucie, FL 34986
phone 772-336-2424
fax 772-336-7133

July/August 2020
TAMMUZ/AV / ELUL 5780

Upcoming Events.....

Please Note:
All of our future activities,
events and meetings hinge
on whether we are able to
hold them due to the
Coronavirus pandemic



Rabbi

Bruce Benson

President

Faith Krumenacker

1st Vice President

Ellis Bromberg

2nd Vice President

Bill Weber

Treasurer

Sue Klatch

Financial Secretary

Tobi Rettig

Recording Secretary

Ray Feldman

Corresponding Secretary

Lydia Bauman

Sisterhood Co-Presidents

Evelyn Poulter &

Eve Epstein

Brotherhood President

Len Epstein

Board of Directors:

Lillian Beauchamp

Karen Jackson

Sandra Lippman

Ruth Siegel

Mario Steisel

Michael Zeff

Past President:

Sam Levy



From the Desk of Rabbi Bruce Benson

Here we are. Heading into the summer - for synagogues, it's a time for endings and beginnings. This year is no different.

As July begins, its time to thank Tobi Rettig, her officers and board for their efforts the last 2 years. There have been many challenges to weather and they have steered the ship beautifully. Many thanks for your efforts.

And so, our new officers and board enter under the leadership of Faith Krumenacker. At a time of difficult waters, there are many more difficult challenges coming to meet. We pray and hope they lead us forward gently but with a firm hand on the rudder. I am sure they will. Good luck as you begin your term.

However, WE , the entire congregation, can do more... If we all row (and pull) together, we can come out of the storm even stronger. It will take the help of each of us. We NEED your help - even if you can only volunteer a few hours a month, make a few calls, drive a member somewhere, we NEED your help, and want it. Call us, offer your help and support.

We have seen what life can throw at us. These are not political statements, but words of truth and value. If we work together, we can finally get on top of the virus and get our lives back. Again, it will take all of us pulling together.

By the time you get this, some of you will know that I have had to undergo Spinal fusion surgery as a result of my car accident last year... I will be in a neck brace for around 6 weeks, so if you check out our services on line and see me a tad "stiff", you'll know why.... Assuming all goes well (no reason not to) 6 weeks in a brace and all is good.

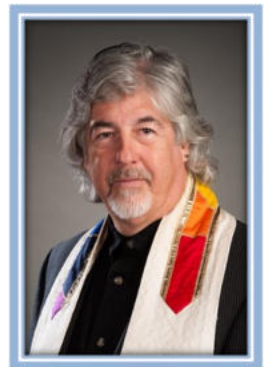

Continued on page 5

The President's Message.....

Another year at TBEI is beginning this month. We have been challenged over the past few months beyond anything we ever imagined. But we have been challenged before and always came out on top. It is my hope that we will do the same now. It has been difficult to make some of the decisions that were made recently but be assured that every decision that we made was with the best interest of our entire congregation in mind. Our biggest concern is the health and safety of all our members.

A sincere thank you to everyone that has given their time and efforts this past year to keep TBEI functioning. Thank you to Rabbi Benson who has been recording our Shabbat services and each week they are watched by more and more of us. Until we can safely return to our "normal" services, we have no choice but to be watching "virtually" – just as most everyone else is doing.

Our Saturday morning Torah study class on ZOOM has also grown and we are all getting used to this new way of communicating. Rabbi Benson & Dr Larry Giltman are ZOOMING Adult Ed sessions on Thursday mornings, there is more information about this in this issue of the Shofar.

Until we can meet again, please stay safe, stay healthy and know that although our doors are not open yet, we are here.

Faith

Rabbi Benson's Cell Phone Number is: 561-601-8294

Our officer's phone numbers:

Faith Krumenacker ~ President	343-7639
Ellis Bromberg ~ First Vice President	414-218-2535
Bill Weber ~ Second Vice President	344-0965
Sue Klatch ~ Treasurer	336-7175
Tobi Rettig ~ Financial Secretary	340-4372
Ray Feldman ~ Recording Secretary	305-965-2155
Lydia Bauman ~ Corresponding Secretary	807-9978
Eve Epstein & Evelyn Poulter ~ Sisterhood Co-Presidents	807-4713/812-1124
Len Epstein ~ Brotherhood Presidents	807-4713

**For more information about
what's happening in the Temple
check out our Website
@ tbei.org
and this issue of the Shofar**

Let's greet and make visitors (and our own members) feel welcome when they come to services, in the social hall, after services or after special events.

Invite people you don't know to sit with you and get to know the people that come to our Temple. Saving seats in the Social Hall for the people we already know is not the way to meet and get to know our fellow congregants and guests.

SISTERHOOD NEWS

Greetings Sisterhood Ladies!

We want to extend a huge thank you to our past presidents, Belle Seidel and Maryann Polk for their outstanding leadership this past year.

While Covid-19 has put a dent in our activities for the past few months, we are looking forward to the time when we can resume our monthly gatherings. We will keep you updated through the Shofar regarding any new information.

We miss y'all and can't wait to get together again ~ hopefully soon!

Eve & Evelyn



You can celebrate your special occasion with your friends, fellow congregants and/or relatives at an Oneg on a Friday Night at TBEI.



For a minimum of \$75 you can sponsor your special event. Why not sponsor an Oneg with friends for a joint celebration?

Two weeks prior notice would be greatly appreciated.

Please call or email the Sisterhood Co-Presidents to make arrangements.



*Can you spare an hour a month to help set-up the Oneg on Friday mornings?
The Sisterhood needs volunteers. If you're available let Belle or Maryann know.*



TBEI Sisterhood Book Club



There is no Book Club in July

The next meeting will be on
Tuesday, August 6, 2019 at 12:00 pm
(if we are open)

The book to be discussed in August is:

The Girl from Berlin by Ronald H. Balson

For more information please call
Belle Sidel 772-785-5337 or Hermes Grayless 713-447-4507

~ HOLIDAY GREETING ~

**WE ARE ONCE AGAIN GOING
TO HAVE A HOLIDAY GREETING
IN THE SHOFAR.**

**IF YOU WANT TO BE INCLUDED
PLEASE GET YOUR \$15 CHECK
TO SISTERHOOD
BY AUGUST 1ST.**

**IT WILL BE IN THE SHOFAR
FOR THE NEW YEAR.
CHANUKAH AND PASSOVER.**

BROTHERHOOD NEWS:

The coming year will be a change for all of us.

First, on behalf of the Brotherhood and its board our thanks go out to Ellis Bromberg for his leadership and insights.

The new board will do its best to keep this goal alive. The new norm is not status quo.

Brotherhood looks forward to resuming its active role in temple activities and programs.

Please stay safe until we meet again.

Len Epstein
TBEI Brotherhood President



High Holiday Schedule of Services 2020/5781

Our High Holiday services will be pre-recorded and details will be sent to our membership when available. Your safety and health are of utmost importance to us and we are taking these precautions so that when this pandemic is over, we can all return to TBEI and resume our “normal” lives

This re-enforces our decision to just use restrooms at the back of the sanctuary when we re-open

FYI ~

Q: How safe are public restrooms?

A: "If you don't have to use the public restroom, don't," said microbiologist Ali Nouri, president of the Federation of American Scientists. But he acknowledged that's not always possible: "Sometimes when you gotta go, you gotta go."

Close contact with others is the most significant risk in a public restroom, Nouri said. So if there's a single-person bathroom available that doesn't have multiple stalls, using that might be best. If you do use a multi-stall public restroom, Nouri offers the following tips:

- ◇ Use paper towels to dry your hands, not the hand dryer.
- ◇ Use a paper towel to turn off the water and open the bathroom door. Throw away the paper towel immediately afterward.
- ◇ Wear a face mask.
- ◇ If the restroom looks crowded, wait until it clears out, if you can.

Continued from page 1....

My deep thanks to Dr. Larry Giltman who has been stepping up his teaching and sharing his insights as we have added adult ed. classes on Thursdays as well as leading Torah study Shabbat morning at 9:00 am. It is a joy to share these classes with him.

Saving the biggest for last: as you might have heard, we will be holding High Holiday services this year, as will be almost every synagogue in the country, as a virtual experience. I have been working, with the help of the Ritual committee, on developing services which will be presented to you on YouTube. There will be some necessary developments as a result of Corona. However, as they say:

“Necessity is the mother of invention”.

These holidays are no exception. The other 2 Treasure Coast Rabbis and I have also been examining some exciting alternatives that can take place jointly. As I’ve said so many times before:

“ Whoever told you prayer should be easy-lie to you”.

This year is certainly the proof text! When plans more complete, you’ll receive a notice from the temple.

As we move forward, I want to wish each of you a fulfilling summer of embracing different necessities this summer. Be safe, listen to the medical professionals who are trained in these things.... Put politics aside as we need each of you healthy and ready to lend a hand when the doors open to allow us to regain (and add to) the wonderfulness TBEI brings to our lives. Be blessed and I look forward to sharing all of it with you, the Temple Beth El Israel family.

Rabbi B.

Rosh HaShanah Honey Apple Cake

Ingredients:

CAKE

*2½ cups flour
2 heaping teaspoons baking soda
3 eggs, beaten
1 cup sugar
2/3 cup honey
1¼ cup brewed coffee
6 tablespoons canola oil
Salt
Pinch cinnamon*

APPLE CONFIT

*3 apples, peeled and sliced thinly crosswise
1 cup sugar
1 vanilla bean, split
2 cinnamon sticks
1 tablespoon honey
3 cloves*



Directions: For the Cake

Preheat the oven to 350°F. Combine the flour and baking soda in a mixing bowl and whisk well. Set aside. Combine the eggs, sugar, honey, coffee, canola oil, ½ teaspoon salt, and cinnamon. Mix on low speed until blended. Add the flour mixture and continue mixing just until combined. Divide the batter evenly between two pans. Bake until a toothpick inserted in the center comes out clean, about 30 minutes.

For the Apples

Preheat the oven to 275°F. Toss the apple slices with sugar, vanilla, cinnamon, honey, and cloves. Arrange in a single layer in an ovenproof skillet or a baking pan. Add enough water to just cover the apples. Press a sheet of parchment onto the surface of the water.

Put the skillet over medium-high heat and bring to a simmer, cover tightly in foil, and transfer to the oven. Bake until the apples are just tender, about 1 hour. Cool to room temperature, transfer to a lidded container, and chill until cold. Serve apples on top of a slice of honey cake.

July Birthdays

1	Mitchell Gorsd
1	Pamela Holmes
4	Max Dimitri Dobrin
4	Flo Giltman
4	Nora G Klein
5	Judith Kroitor
6	Spence Wagner
8	Sylvia Kale
8	Alma Mittleman
8	Erik Planet
13	Arlene Schweitzer
15	Arona Winer
16	Lillian Beauchamp
18	Peter Sobel
22	Daniel Korn
24	Sherri Gorsd
25	Debra Flax
26	Arie Elijah Adar
26	Bernice Rosmarin
27	Brenda Derector
27	Rene Safeer
28	Dr. Adam Dobrin
28	Donald Rose
29	Dr. Leslie Janin-Starr
31	Harvey Safeer

July Anniversaries

4	Dr. & Mrs. Robert Polakow
7	Mr. & Mrs. Marvin Mendelson
18	Mr. & Mrs. Rinaldo Stephens
27	Mr. & Mrs. Amir Roth

If you don't see your birthday or anniversary listed in the Shofar contact the Temple office and ask to have your special day included on our list.



חג שמחה

CONGRATULATIONS



TO ALL

מזל טוב

August Birthdays

2	Helen Heller
3	Mark Stuart
4	Marilyn Clopman
5	Dorothy Janin
5	Marisa Roth
9	Marvin Mendelson
9	Ruth Siegel
10	William Weinshank
15	Sharon Karen
15	Aaron Weinshank
16	Meta Thomas
17	Fran Kroitor
19	Fran Cooper
21	Dr. Judith Logue
21	Ethan Zeff
22	Cindy Cohen
25	Linda Levin
28	Harriet Zbarsky
29	Lydia Bauman

August Anniversaries

5	Mr. & Mrs. Craig Silberman
7	Dr. & Mrs. Jordan Bromberg
11	Mr. & Mrs. Bernie Chazin
11	Dr. & Mrs. Adam Dobrin
11	Mr. & Mrs. Edward Greshes
17	Mr. & Mrs. Arnold Marks
17	Mr. & Mrs. Peter Sobel
22	Mr. & Mrs. Ellis Bromberg
22	Mr. & Mrs. William Levin
23	Mr. & Mrs. Samuel Levy
24	Mr. & Mrs. Ronald Rothenberg
29	Mr. & Mrs. Saul Infeld
31	Mr. & Mrs. Michael Seigel

IDA RUBIN BOOK OF LIFE



SPEEDY RECOVERY TO SAUL INFELD:

Doris Haendel
Karol & Richard Levine

SPEEDY RECOVERY TO SUE SCHWARTZ:

Doris Haendel

PLEASE CALL KAROL LEVINE
TO SEND IDA RUBIN CARDS
240-285-3039



APPLIANCE CARE

772-200-6954

www.ApplianceCareLLC.com
Service Tech: Jason Herrick

YAHREZIT FUND DONATIONS

THANK YOU FOR YOUR GENEROUS DONATIONS:

Donations to the General Fund:

Tobi Rettig
Doris Haendel
Ronald & Rona Rothenberg
Francine Tama

Donations to the Audio/Visual Fund

Suzanne Klatch
Doris Haendel
Ellis & Mel (Ellyn) Bromberg
Arlene Schweitzer
Anonymous

Donations to the A/C & Building Fund

Susan & Lester Schwartz

Donations to the Hevra Fund:

Richard R. & Karol E. Levine
In memory of Minnie Levine

NOTE:

Above donations were received in May
Donations received in June & July
will be in the September Shofar.

From:

Susan & David Schlein

Howard & Val Sklar
Arlene Schweitzer
Joseph & Linda Greenwald
Marilyn Weiss
Eileen S Katzman
Harvey Levy
Rochelle Lustig
Harvey & Rene Safeer
Raymond Feldman & Arona Winer
Florence Kaplan
Naomi Saphire & Ruth Siegel
MaryAnn Polk
Victor & Meta Thomas
Susan Redman
Alma Mittleman
Phyllis Billingsley
Roger Williams
Gary Oxman & Sherry Posner
Robert & Susan Polakow
Richard Goldsmith
Avonne Rosenthal
Martin Schachter
Sandra Jaffe Colvett
Donald Rose

In Memory Of:

Jacob Heller, Annie Heller,
Bertha Schnier,
Jacob Max Schnier
Norman Sklar
Robert Goldberg
Helen Greenwald Fitzhenry
Irving Weiss
Edward Katzman
Solomon Levy
Donald Lustig
Alexander Safeer
Evelyn Feldman
Isaac Kaplan
Marian Saphire
Lewis Polk
Michael Prepon
Harry Rubin
Abraham Levine
Abraham Deckman
Esther Williams
Julius Oxman
Ruth Polakow
Shirley Goldsmith
Philip Schneck
Harry Schachter
Joseph Jaffe
Isadore Moskowitz

Donations listed above were received in May



Rabbi Benson & Rhoda Cantor have been working with our Ohel Moed students - keeping up with their studies via Facetime over the past few months.



CARPETS Etc
Carpet Vinyl Tile Wood
Rob Sharot, Owner
1374 SE Huffman Road 270 NW Peacock Blvd., Ste. 107
Port St. Lucie, FL 34952 Port St. Lucie, FL 34986
info@carpetsetcpsl.com www.carpetsetcpsl.com
772-878-4707 • FAX: 772-878-4767

Although TBEI is closed, we would be glad to make an appointment and meet you at the temple, if you need a gift or any item we carry in the Judaica Shop

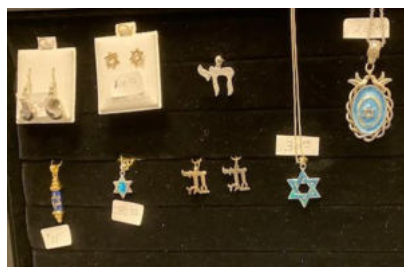

Our Judaica Shop has many beautiful gift ideas, and if you don't see something you're looking for, we can order it for you.

**JUDAICA GIFT SHOP
CLEARANCE SALE !!!**

**MANY ITEMS ARE HALF PRICE
AND
MANY OTHER ITEMS ARE ON SALE
~ STOP IN TO BROWSE ~**

YIZKOR BOOK OF REMEMBRANCE

The Yizkor Book of Remembrance order forms are in this issue of the Shofar.



The cutoff date for submitting your entries is September 8, 2020.

*Please remember,
due to printing deadlines,
we cannot accept forms
after the cutoff date.*



To join Dr. Larry Giltman & Rabbi Benson
on Saturday mornings at 9 AM
for interesting Torah Study discussions,
please call the temple to give us your email address
for an invitation to be included on ZOOM.

You must have a "smart" phone,
tablet or a computer.
And, our Adult Ed classes have resumed (every
other week for now) on Thursday mornings -
also on ZOOM.

However, the next class will be on
Friday, July 3rd at 10:30 AM
More information will be announced at that time.
We can all learn more about our history.

Our phone system is being monitored,
so please leave a message and we will call you back.

Join us for
Shabbat.



On
Youtube

OHEL MOED WILL RESUME

WHEN IT IS SAFE TO OPEN OUR DOORS



Our new Shofar advertising year begins with the September issue.

If you or anyone you know would like to advertise in our monthly newsletter please contact the Temple office for details.

Rates are as follows per year:

FULL PAGE.....	\$325.00
HALF PAGE.....	\$200.00
QUARTER PAGE.....	\$145.00
BUSINESS CARD.....	95.00
ONE-TIME FULL PAGE.....	\$ 40.00 / ISSUE

Print-ready ads must be submitted no later than August 10th for the September issue. Please send your ad to:

faithkrumenacker@comcast.net



TREE OF LIFE AND MEMORIAL PLAQUES

Bronze - \$100

Silver - \$150

Gold - \$200

Memorial Plaques - \$200

Call the Temple office @ 336-2424
to reserve a leaf or memorial plaque

Friday night Candle Lighting Schedule:



July:

3	7:58 pm
10	7:57 pm
17	7:55 pm
24	7:52 pm
31	7:48 pm

August:

7	7:44 pm
14	7:38 pm
21	7:32 pm
28	7:25 pm

ברוך אתה יי אלהינו מלך העולם
אשר קדשנו במצותיו וצונו
להדליק נר של שבת: (אמן)

Lighting the Shabbat Candles:

Baruch ata Adonay, Eloheynu melech ha-olam, asher kid-shanu b'mitz-votuv, v'tzivanu l'hadlik nayr shel Shabbat.

Praised are You, Lord our G-d, King of the universe, who has taught us the way of holiness through the Mitzvot, and enjoined upon us the kindling of the Shabbat lights.



THE KARP LAW FIRM, P.A.

Elder Law, Estate Planning, Wills & Trusts,
Asset Preservation, Trust Administration,
Medicaid & VA Benefits Planning, Probate,
Estate Litigation, Elder Law/Probate Mediation

"Your Peace of Mind is Our Priority"



Joseph S. Karp

Florida Bar Certified Elder
Law Attorney,
FL & NY Bar



Jonathan D. Karp

Florida Estate Planning
& Elder Law Attorney

(772) 343-8411 (800) 893-9911

1100 SW St. Lucie West Blvd., Suite 102

St. Lucie West, FL 34986

Web: www.karnlaw.com



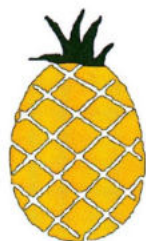

H AISLEY

Funeral & Cremation Service

Now with two Locations

3015 Okeechobee Road, Fort Pierce, FL 34947, 772-461-5211

2041 SW Bayshore Blvd., Port St. Lucie, FL 34984, 772-879-1000

Celebrating Life...Our Family Understands Your Loss



TREASURE COAST DENTAL

RESTORATIVE, COSMETIC & IMPLANT DENTISTRY

SERVING THE TREASURE COAST FOR OVER 25 YEARS

"I know that every second I am in their office, and in their care, I am in the best professional dental office in the area. Everyone was proud and genuine. You will also find patience plus. My dental work from Dr. Squier has changed my whole look and outlook. I am a 'smiler', and now I have a beautiful smile! Outstanding in every aspect."

-Andrea W



Dr. Rachel Schultz Squier
Board-Certified Prosthodontist

- Harvard University educated
- University of Connecticut

TBEI Members & Friends
FREE DENTAL
CONSULT*

www.tcdentalpros.com • (772) 337-2338

Our Procedures:

Fillings

Dental Cleanings

Crowns & Bridges

Extensive Bridgework

Porcelain Veneers

Dental Implant Placement &
Restoration in the same office

Fixed Implant Bridgework

Teeth-in-a-Day™

Teeth-in-an-Hour™

Implant-Secured Dentures

Premier Customized Dentures

Precision Partial Dentures

Teeth Whitening

Our Monthly TBEI Library Book Review.....by Sheilah Korinow



Invisible Lines of Connection is a unique kind of book. It was written by Rabbi Lawrence Kushner, who is an author, lecturer, and past Rabbi of Congregation Beth El in Sudbury Massachusetts. Perhaps a number of you have already heard of him. Through his works, he helps the reader and/or listener find inspiration and strength, something which we could definitely use today. What's interesting about this particular book is that it talks about his everyday encounters with people close to him and others, and somehow gains spiritual insight. We are helped to learn that there can be a new meaning in such common moments such as fighting with his children or watching a movie. Finally, the title of his book starts to make sense.

His stories fall into four categories: Reverence, Inheritance, Responsibility, and Connection. I'll give you a few examples of what he has written. The titles of the stories are italicized.

Ability to Respond

The author uses the movie "A Clear and Present Danger" in which Harrison Ford plays the acting director of the CIA caught and nearly murdered in a secret war between the President of the US and the Colombian drug cartel. His enemies believe there are only shades of "moral gray" and that Ford is just a "boy scout". But Ford believes that you can know the difference between right and wrong. He and a friend go into the Colombian jungle and search for survivors of an American commando team, wanting to save them even though their existence and betrayal has been hidden from him. Only one survivor remains and the commando asks: "Who is responsible for this?" Ford steps forward and says "I am." That is what the author believes is the importance of his story - the words "I am responsible." Ford takes responsibility even though he was not responsible! He is risking his life to try to fix what others have done. That's heroism! He is forgetting about his own self-interest. The rest of the story discusses the word "responsible" which really has two different meanings. One is about "guilt, blame and punishment, as in "Who's *responsible* for this mess?" The second meaning is about moral maturity as in "She is a very *responsible person*." So the first means "blame", whereas the second refers to "able to respond", that is "response-able." The author concludes: "Thus, one who is guilty, but denies it is not *able to respond*. But conversely, one who is *not* guilty nevertheless might still be responsible. Everyday, situations arise which require the action of a responsible person." How true!

Stamp Collecting

The first story in the book is actually the Introduction. Rabbi Kushner talks about his uncle's love of collecting stamps, and then the author, as a young boy, started to collect them - first commemoratives, then topical stamps with a common theme (his were trains). Of course, with his father, he would sit and track the value of his "investments" in the Scott's catalogue. But what the author loved the most was the "aesthetic" joy of arranging and rearranging the stamps into many different designs in his stamp album. He said that "each new configuration gave another nuance of meaning to every individual stamp." After 40 years and having forgotten about his childhood hobby, Rabbi Kushner eyed a display of US commemorative issues in the post office. As he mailed his package, he bought a half sheet of stamps featuring different jazz musicians. What's the meaning of all of this that the author arrived at? He wrote: "The stories in our lives are like the pages of a stamp album. We find ourselves collecting and reassembling ordinary, even trivial, pieces of our childhood, trying through different rearrangements, to comprehend their meaning. Perhaps if I put these on this page and move those to another, then add one from the stamp book, the page will look right and finally make sense. That's what we do. We take memories which are only distilled stories, add new ones, and, in so doing, redefine their meaning and the shape of our lives." Actually, Rabbi Kushner felt one of the reasons he became a rabbi was he was with people "during the most transformative moments of their lives, and expected to help them make those moments coherent and meaningful." Sometimes we do much the same thing - moving thoughts around in our minds, just to make sense of numerous things that have happened in our lives.

There are quite a few stories in this book. As the front flap of the book cover states: "Kushner ties together the stories of our lives into a roadmap showing how everything 'ordinary' is supercharged with meaning - if we can just see it." There really are "invisible lines of connection"!

To check out this book from our library, it will be located in the third section of bookcases, third shelf down on the left.. Here you will also find a small wooden box and the other books I have reviewed since Passover. Remove a slip from the box, fill it out and put it back in the box. When you decide to return the book, just place it back on the shelf where it was originally located.

Wishing you all an enjoyable summer. Stay safe!



Beth El Memorial Park, Inc.

Located on Old Dixie Highway in Fort Pierce one mile north of Indrio Road.
There are four pricing levels for gravesites, all of which include Perpetual Care.

TRADITIONAL PLOTS ARE 5' X 10'

CREMAINS PLOTS ARE 3' X 3'

	TRADITIONAL	CREMAINS
A - Husband, wife, dependent children under 22 who are members of Temple Beth El Israel.	\$1350.	\$625.
B - Children of TBEI members over 22, member's parents and siblings	\$1450.	\$625.
C - Members of other Temples in the area.	\$1450.	\$625.
D - For non-members.	\$2050.	\$700.

Add \$50. filing fee per sale not per grave site & \$150. for Perpetual Care/\$50. for cremains site

Note: For the purpose of this pricing, a member is one who has been a paid up member of the Temple for a period of more than one year.

For more information please call:

Bob Polakow (772) 240-4301

Harold Schwartz (561) 635-5237

Bill Weber (772) 201-1255

THE DIRECT LINE FOR THE CEMETERY IS: 772-882-3601

FOR ONLINE INFORMATION: BEMPTC.ORG



**We have many new and beautiful items for the High Holy Days on sale
You can visit our Judaica Shop by appointment only - for the time being**

Call for an appointment:

Linda 871-1205

Faith 343-7639



**Michael Cook, DMD
Bruce Kushner, DMD
John Harlee, DDS**



10690 So. U.S. Highway #1, Suite A
Port St. Lucie, Florida 34952
(772) 335-3300 • Fax (772) 398-9773
www.southportdental.com

LEAH WILLIAMSON CHAPTER OF HADASSAH

There are no meetings

In July & August

Join us in September

*when we resume our regular,
informative meeting schedule*

*Arlene Schweitzer & Sue Schwartz
Co-Presidents*



Thank you to Chuck Starr & Les Schwartz for the beautiful job they did on our Builder's Boards that are now complete and hanging in our Lobby.

The Shofar has updates with corrections, new addresses and/or phone numbers, and new member information for you to add to your Temple Directory to keep it current.

Welcome Back:

Jodie De Graff
3388 Clear Stream Run
Auburn, GA 30011
407-619-3209

Temple Beth El Israel
Membership Directory



**FRIDAY NIGHT &
SATURDAY MORNING SERVICES
WILL CONTINUE TO BE BROADCAST
ON YOUTUBE.COM**

JOIN US !!

PLEASE.....

Notify the Temple office or call the Rabbi if a family member or fellow congregant is ill, has had an accident, or is in need of the Rabbi's services. The Rabbi can only help if he is informed that he is needed.

TREASURE COAST JEWISH FILM FESTIVAL 2020/2021

PLEASE VISIT OUR AMAZING WEBSITE AT tcjff.com

AULCIE

NOVEMBER 10, 2020

VIRTUALLY STREAMED

AULCIE PERRY
IS DISCOVERED BY A TEL AVIV
BASKETBALL SCOUT.

THEY SIGN HIM UP AND
HE LEADS THEM TO
THEIR FIRST CHAMPIONSHIP.

STANDING UP FALLING DOWN

DECEMBER 6, 2020

VIRTUALLY STREAMED

AN UNLIKELY FRIENDSHIP
BETWEEN A STRUGGLING
STAND-UP COMEDIAN AND
A CHARMING CHARASMATIC
ALCOHOLIC DERMATOLOGIST

AFTER MUNICH

JANUARY 10, 2021

TEMPLE BEIT HAYAM

THE WORLD WATCHED
THE OLYMPIC MASSACRE
IN 1972.

THIS FILM IS ABOUT
THE AFTERMATH AND HOW
FOUR WOMEN'S LIVES
HAVE BEEN CHANGED
FOREVER.

CRESCENDO

FEBRUARY 14, 2021

TEMPLE BETH EL ISRAEL

A CONDUCTOR CREATES
AN ISRAELI-PALESTINIAN
ORCHESTRA.

HE MUST OVERCOME
DISCORD AND CREATE
HARMONY, LEADING
TO A TENSE & EMOTIONAL
FINALE.

THE KEEPER

MARCH 14, 2021

TEMPLE BETH SHALOM

THE TRUE STORY OF
TRAUTMAN,

A GERMAN SOLDIER
& PRISONER OF WAR,
AS WELL AS A SOCCER
GOALKEEPER, AGAINST A
BACKDROP OF BRITISH
POST-WAR AND PREJUDICE.

PICTURE OF HIS LIFE

APRIL 11, 2021

TEMPLE BEIT HAYAM

WORLD RENOWNED WILDLIFE
PHOTOGRAPHER
AMOS NACHOUM

HAS ONE FINAL PHOTOGRAPHIC
DREAM REMAINING -
TO PHOTOGRAPH A POLAR
BEAR WHILE SWIMMING
ALONGSIDE OF IT.

All films will be shown at 2:30 PM preceded by wine, fruit, vegetables, coffee and desserts at 2:00 PM.
Charges are \$6.00 per film (payable at door) or \$25.00 per person for the series.

**WE ARE ADDING A FILM THAT WAS SCHEDULED FOR LAST SEASON
BUT WAS CANCELLED DUE TO THE VIRUS:
HUMOR ME ON MAY 2, 2021 AT TEMPLE BETH EL ISRAEL**

CUT HERE AND RETURN

Make checks payable to: TREASURE COAST JEWISH FILM FESTIVAL

Name[s] _____ Phone _____ email _____

Address _____ City _____ State _____ Zip _____

No. Series @ \$25 _____ Total _____

No. Patrons @ \$30 each _____ Total _____

Donation for security _____

TOTAL Persons _____ TOTAL \$ _____

MAIL TO: Vivian Berkman
319 NW Springview Loop
St. Lucie West, FL 34986



MEMBER/NON MEMBER
YIZKOR BOOK OF REMEMBRANCE
(2020/5781)



A Yizkor Book of Remembrance will be published on Yom Kippur. If you wish to include the names of your loved ones, family and friends, please complete this form (front and back) and send it with the appropriate contribution to the Temple office.

Listings will be printed as follows:

In Memory of

Remembered by

John Doe

Sam & Sue Doe

Jane Doe

(Max. 30 characters, including spaces)

Ann Jones

(ONE name per line)

	Members	Non-Members
Each name remembered (1-5 names)	\$11.00	\$15.00
A half page (1-12 names)	\$65.00	\$80.00
A full page (1-18 names)	\$75.00	\$90.00

Please indicate "Yizkor Book" on your check.

FORMS AND CONTRIBUTIONS MUST BE RECEIVED BY September 8, 2020.

***** ANY FORMS AND CONTRIBUTIONS RECEIVED AFTER THIS DATE WILL BE RETURNED *****

(Please Print Clearly)

Name: _____

Address: _____

City, State, Zip Code: _____

Phone Number: _____

Enclosed is my contribution of \$ _____

Mail to: Yizkor BOOK OF REMEMBRANCE
Temple Beth El Israel
551 SW Bethany Dr.
Port St. Lucie, FL 34986

For Office Use Only

Date Received: _____

Amount Received: _____

Check Number: _____

054050

1. PRINT or TYPE ALL INFORMATION.
2. Select which listing you want:
individual, half page or full page.
3. Fill in the "Memory" lines,
one name per line.
4. Fill in the "Remembered by" line,
max. 30 characters, including spaces.
5. Complete the front of this form.
6. Mail this form and your contribution
to the Temple **BY September 8, 2020.**
NO EXCEPTIONS



Full page (1-18 names) \$75.00 (member)
\$90.00 (non-member)

In memory of
(ONE name per line)

Half page (1-12 names) \$65.00 (member)
\$80.00 (non-member)

In memory of
(ONE name per line)

Individual listing (1-5 names) (member)

(# of names) x \$11.00 =

Individual listing (1-5 names) (non-member)

(# of names) x \$15.00 =

In memory of
(ONE name per line)

Remembered by
(Max. 30 characters, spaces included)

Remembered by
(Max. 30 characters, spaces included)

Remembered by
(Max. 30 characters, spaces included)

IDA RUBIN BOOK OF LIFE



SPEEDY RECOVERY TO SAM LEVY:

Richard & Karol Levine
Naomi Sapphire & Ruth Siegel
Doris Haendel
Roz & Saul Infeld

IN MEMORY OF LIBBIE GREENBAUM:

Richard & Pam Holmes

**PLEASE CALL KAROL LEVINE
TO SEND IDA RUBIN CARDS
240-285-3039**

*See the instructions in this issue
for joining us at our services
on Fridays and Saturdays on Youtube.com*

until we return to our "new normal" at TBEI

LEAH WILLIAMSON CHAPTER OF HADASSAH

Your Hadassah Co-Presidents want you to stay healthy and safe over this difficult time that we have to endure possibly for the next few months. Hadassah will have no further meetings until the country is allowed to resume activities.

Hadassah members please visit YouTube and click on Temple Beth El Israel and stream the Shabbat services.

It is our hope that you will draw some inspiration from prayer with the Rabbi and the temple community.

Arlene Schweitzer & Sue Schwartz

Co-Presidents



**OUR MONDAY AND WEDNESDAY
BINGO GAMES ARE ON HOLD
UNTIL THIS PANDEMIC IS OVER !!!**

Not to negate the seriousness of this pandemic, but to brighten up your day and give you a little chuckle, there is some timely humor in this issue. As they say, laughter is the best medicine!!

Please observe all the instructions that we are getting about keeping ourselves safe and healthy so that we will all be here when this virus is behind us and we can resume our "normal" lives.

Stay well and let's stay in touch.....



**ENT and Allergy Associates
of Florida**

Caring For Our Patients Since 1969
www.otodocs.com

Leslie R. Berghash, M.D., F.A.C.S.

Ear, Nose and Throat Surgery
Endoscopic Sinus Surgery and In-Office Balloon Sinuplasty

1801 S.E. Hillmeier Dr., Ste. B105, Port St. Lucie, FL 34952 • 772-398-9911
2100 Nebraska Avenue, Ste. 203, Ft. Pierce, FL 34950 • 772-464-6055
1916 Highway 441 North, Okeechobee, FL 34972 • 863-357-7791

FORWARD

Electric & Air Conditioning

"Friendly, Willing, Dependable...Moving You Forward!"

Serving the Treasure Coast Since 1983

24 HR EMERGENCY SERVICE
PROFESSIONALLY TRAINED TECHNICIANS

772-221-1660

ONE CALL
For All Your Electric and
Air Conditioning Needs

MAINTENANCE AGREEMENTS • REPAIRS • UPGRADES
NEW EQUIPMENT • INTERIOR LIGHTING • REMODELS
ADDITIONS • GENERATORS • SITE LIGHTING
LANDSCAPE LIGHTING • SMOKE ALARMS
COMMERCIAL • RESIDENTIAL

LIC. #EC13007849

LIC. #CAC1816767

The following are excerpts from an article by *Aiden Pink*, who is the deputy news editor of the *Forward* :

Dr. Anthony Fauci, the director of the National Institute of Allergy and Infectious Diseases, recently made the following comments in a conference call organized by an organization of Orthodox rabbis:

"There will almost certainly be virus around in the fall and winter," Fauci said. "Whether there's a second wave or not will depend on our preparedness and our ability, when infections reappear, if we can put the lid on them by identification, isolation and contact tracing. If we have that in place in September, October, November, even though there could be cases, we should be able to handle it."

Fauci also answered several questions about how synagogues could transition to opening up safely. Most states have still banned synagogues and other houses of worship from opening, and in states where they are legally allowed to do so, literally no shuls have opened their doors.

OU executive vice president Rabbi Moshe Hauer, who moderated the discussion, said that their synagogues were already planning on having people wear masks, hold multiple services with stagger start times so as to limit attendance to 10, and have people stand eight feet apart — farther than the recommended six feet, because with Jews, "eight feet becomes six feet."

"The kind of social interaction that is the core of the beauty of your culture has unfortunately led to a situation of higher risk," Fauci agreed.

The doctor also recommended that elderly people and others with high-risk factors should be "the last people" allowed to return to synagogues as part of their phased re-openings.



JULY YAHARZEITS



7/4 - 7/10

Henry Asher
Hilda Baum
Susan Belkin
Walter Cole
Edward Dantowitz
Emma Deckman
Sylvia Evins-Skale
Joseph Flax
Abraham Fox
Lillian Gottlieb
Edith Hack
Joseph Hantman
Dorothy Hirsch
Albert Kraus
Nathan Leibowitz
Spencer Levin
Sophie Levine
Alfred Litt
Samuel Mintz
Frieda Rappaport
Milton Rodburg
Carl Segal
Dr. Joseph Selib
Max Shainfeld
Sarah Simons
John W. Stack
Robert Steiner
Alma Swerling
Fay Tellis
Lola Walker

6/27 - 7/3

Peter Asher
Aaron Bloom
Rose E Bornstein
Bernard Cohen
Louis Dorman
Rose Froschneider
Hyman Fuss
Helen Glick
Irwin Gluck
Julius Gordon
Dora Greenberg
Paul Jeffrey
Irving Kane
Marilyn Klein
Pearl Kosten
Rosalie Laderman
Samuel Marin
Louis Prepon
Ralph Rettig
Shirley Rubin
Benjamin Rudnick
Jacob Sayewitz
Lillian Schwartzburg
George Shiller
Robert Abraham Singer
Fannie Sinoway
Robert Wheeler
Michael Forrest Wishnia
Joseph Zeichner

7/11 - 7/17

Maurice Abelsky
Ida Abramson
Feiga Artman
Beatrice Weinstein Brandt
Marc Cohen
Isadore Leonard Evins
Lorraine P. Feldman
Dr. Abraham Gerzog
Larry Heller
Fanny Herz
Jack Janin
Bertha Kahn
Philip Kantor
Ethel Lazier
Marcelo Marcuse
Florence Medow
Carl Putschat
Sonia Schuchat
Abraham Schulman
Herman Seltzer
Deborah Smith
Jacob Staiman
Morris L. Van Dernoot
Jeane Weber
Robert Weinshank
Milton Weinstein
Max L. Werner
Ida Wiener
Sam Woletsky

7/18 - 7/24

Barnet Abelsky
Stella Beauchamp
Albert Berg
Dora Block
Adele Paley Bloom
Leonard Bloom
Bella Bronstein
Kathleen Cohen
Mary Commike
George Dorfman
Frances Fels
Sam Friedman
Samuel Friedman
Irving Goldman
Murray Greenberg
Carol Greenfield
John Hertz
Avram Keyzerman
Birdie Lynch
Ethel Marsa
Evelyn Morabito
Dr. Stanley Newman
Herman Perelman
Morris Pivnick
Alexander Potell
Sarah Potell
Marvin Rosmarin
Samuel Rosmarin
Minnie Katz Simon
Michael H. Stein
Harold Suckman
Charles Weber
Laura Wolkowsky
Chester C. Wynne

7/25 - 7/31

Edward Berson
Solomon Bornstein
Ethel Brosilow
Morris Cagan
Abraham Cantor
June Fenton
Rita Ginsberg
Sally Gruber
Gloria Jones
Julia Josephson
Isaac Katzman
Max Kimmel
Belle Klein
Fannie Lebowitz
Julius Levy
Jacob Maggin
Sol E. Malovany
David Rose
Leonard Schreiber
Stanley Sidel
Saul Silberberg
Sol Silverman
Nancy Weinshank
Annette Whitman
Pearlee Whyman
Nathan Zelmanovitz

APPROPRIATE PRACTICES:

- *Kaddish at Synagogue*
- *Memorial candle at home*
- *Donation to Synagogue in tribute to memory of deceased loved one*

YAHARZEIT

Observance is an annual reminder of the date of death of a loved one and a tribute to the influence they made on our lives.

AUGUST YAHRZEITS



8/22-8/28

8/1-8/7

Jennie Abelsky
Henrietta Adler
Fannie Baron
Edna Beck
Dorothea Bereck
Gail Feldman
Helen Frank
Harry Friedman
Louis Ginsberg
Sarah Goldman
Lillian Granat
Jack Greene
Phillip Kahan
Fannie Kampf
David Michael Kaplus
Libby Kornblum Kramer
George Levin
Harry Levin
Selma Marcuse
Louis R Medvedeff
Joseph Meierfeld
Hyman Michaels
Tillie Moskowitz
Stephen Potash
Reuben Rifkin
Ellen Ringer
Bella Rosman
Louis J. Rotman
Linda Sanchez
Frances Segal
Sidney Shapiro
Frieda Siegel
Janet Skolnick
Alan Slutskin
Rose Wilker
Julius Wisan
Lillian Wisan
Murray Wolchuck
Frida Woletsky

8/8-8/14

Meyer Cohen
Lena Dorfman
Leona Drizin
Yetta Feuerstein
Ben Goldberg
Harry Goldfarb
Terry Goldman
Florence Grazi
Raymond Grazi
Jean Hertz
Arthur Infeld
Rose Lirtzman
Cyril Mirmelstein
Sally Montuori
Adam Plonsky
Abe Polakow
Robert Rideman
Arthur Rosichan
Ralph Rubin
Beatrice Rudnick
Leo Isadore Schnier
Helene Schweiger
Jeanette Shainfeld
Charlotte Smith
Lara Sobel
Joseph Weber
Dr. Jules Weiss
Barbara Yaffey
Harry Zeichner

8/15-8/21

Anne Abromovitz
Ellen Berman
Emanuel Block
Mayer Brandschain
Michael Bromberg
Joseph Clopman
Mitchell Cohen
Oizer Wolf Dorfman
Sonia Glick
Rose Goldberg
Charles G. Goldman
Arthur Greshes
Gloria Keidan
Yechiel Keiserman
Kate Klein
Sylvia Kremer
Frances Lilienfeld
Sarah Michaels
Hubert Paden
Samuel Rice
Morris Salzman
Mary Sandrew
Leah Schildmeier
Leonard Schulman
Ronald Seskin
Jane Skolnick
Sidney Stillman
Arnold Weber

James Adkins II (JT)
Irene Berman
Lillian Black
Milton Cohen
William Friedman
Olinda Gatzes Ades Tarraf
Rose Geffner
Marcia Globus
Irving Goldsmith
Fannie Goldwater
Fannie Gordon
Samuel Graner
Evelyn Gruber
Arthur Helfand
Isadore Holtsberg
Ned Scott Kaplan
Albert Kosa
Margaret Kosa
Neil Medow
Max Minis
May Mittleman
Helen Moiger
Bessie Moskowitz
Iancu Perlaizen
Samuel Rosenfeld
Martin Rothenberg
Irving Schuchat
Max Segal
Morris Siegman
Louis Tama
Emanuel VanDernoot
Paul Weber
Lenny Weinshank
Blanche Weisbort
Jack Wild
Larry Ira Wishnia

8/29-9/4

Sidney Beck
Joseph Behr
Florence Brecker
Frieda Bruntl
Rose Clopman
Jack C. Davis
Celia Estersohn
Jeffrey Etkind
Evelyn Garfinkel
Elias Gastwirth
Hanna Gluck
Mollie Goldwater
Marion Graulich
Charles Gruber
Edward J. Handler
Jean Harrison
Nicholas Kramer
Mary Litt
Harold Margolis
Harold H. McDonnell
William Mendelson
Nathan J. Minis
Bella Motel
Abe Muravnick
Esther Panfel
Jacob J. Pank
Adolph Peckelis
Anna Peckelis
Anna Portnoy
Bessie Preiss
Lauren Quasha
Charlotte Rosenbloom
Raymond Rosenfeld
Ben Sapphire
Marc Saxe
Hyman Wolchuck
Ruth Woodman



Life Cycle Events

Our sympathy and condolences are extended to:

The family of Sandy Solon, long-time member of TBEI

May the source of peace send peace to all who mourn and comfort to all who are bereaved

Get well wishes to

Rabbi Bruce Benson Sue Schwartz



For us, there is no greater responsibility than helping to honor and preserve a life's story. We believe every life should be commemorated.

- Adhering to Jewish Traditions.
- Part of the Nation's Largest Network of Jewish Funeral Homes.
- Traditional Burials, Transfer from State and Cremations.



AYCOCK

FUNERAL HOMES

Aycock Funeral Home
Floresta Drive
1504 SE Floresta Drive
772.878.0049

Aycock At Tradition
Life Celebration Center
12571 SW Tradition Parkway
772-618-2336

Patient Care Should ALWAYS Come First.

Modern medicine with an old fashioned feel

AFFORDABLE CONCIERGE MEDICINE

- Unhurried office visits
- Limited practice size
- 24/7 access to doctor
- Home visits when needed
- Courtesy visits to hospital
- Blood draws & EKGs on site
- Access to your doctor even when you are far away



DANA DAMERON, DO, ABIM
Internal Medicine

**Join Now, Only A Limited Number Of
Memberships Remain**



CALL TODAY!
(772) 800-3037

1100 SW St. Lucie West Blvd. • Suite 105 • Port St. Lucie, Fl. 34986

Yates Funeral Home & Cremation Services

Family Owned and Operated
Serving the Jewish community of the Treasure Coast
For over 75 years

Now with three convenient locations to better serve you

Port St. Lucie
7951 S. US1

Port St. Lucie
526 SW Port St. Lucie Blvd.
(Just west of the Turnpike)

Fort Pierce
1101 S. US 1

Fort Pierce (772) 461-7000

Port St. Lucie (772) 878-2300

www.YatesFuneralHome.com

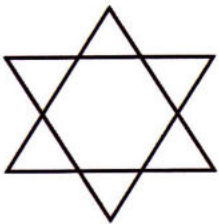



TREASURE COAST DERMATOLOGY
Specializing in the Treatment of Skin Cancer

TRUST US
WITH THE HEALTH
OF YOUR **SKIN**



TIM IOANNIDES, MD

- Board Certified by the American Board of Dermatology
- Voluntary Associate Professor, University of Miami School of Medicine
- Fellow, American Academy of Dermatology
- Fellow, American Society for Mohs Surgery

www.TCDermatology.com



Stuart Fort Pierce
772.221.3330 772.464.6464

St. Lucie West Vero Beach
772.878.3376 772.226.7218

Sebastian
772.388.1740



If you order from Amazon:

Temple Beth El Israel is enrolled in the **Amazon.com smile program**. Thru this program Temple Beth El Israel will receive a rebate of 1/2% of all money spent on Amazon.com. The only thing a member (or anyone else) needs to do is to log on to **smile.amazon.com** and then search for Temple Beth El Israel. The web site will take it from there. There is no additional cost to the purchaser. Thanks for your support.



**Catering for all
occasions!**

Bar & Bat Mitzvahs • Bris & Baby Namings
Shiva Platters • Traditional Holiday Dinners

Serving Breakfast, Lunch & Dinner.



toojays.com |    

Regency Square | 2504 S.E. Federal Highway | Stuart | 772-287-6514

MARTIN FUNERAL HOME & CREMATORY

*Family owned and operated serving the families of Port St. Lucie,
Fort Pierce, Jensen Beach, Palm City, Stuart and Hobe Sound*

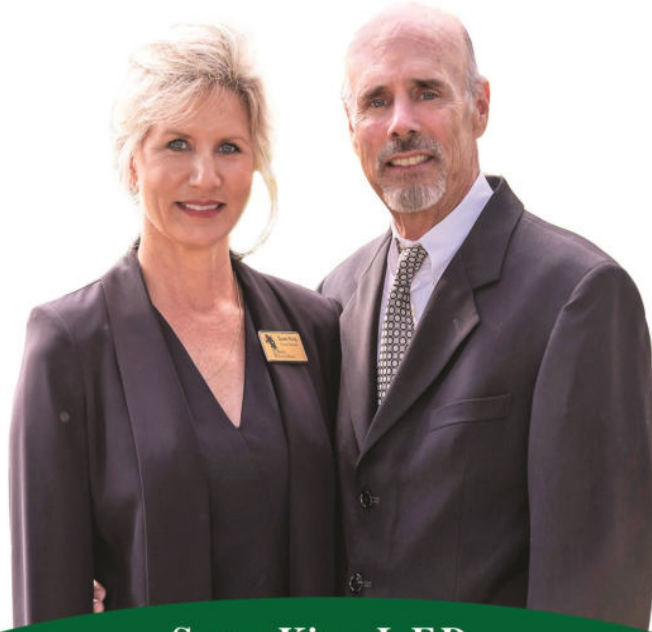

Susan King, L.F.D.
W. Lee King Jr., L.F.D.
Owners and Funeral Directors

*We are attentive to the needs of the bereaved
and to the strong traditions
of the Jewish People.*



Martin
Funeral Home
& Crematory

Port St. Lucie Chapel
714 SE St. Lucie Blvd.
Port St. Lucie, FL 34984
(772) 873-3733

Fax (772) 873-1429
Located on the SE Corner of
Port St. Lucie Blvd. and Floresta Blvd.

Stuart Chapel
961 S Kanner Hwy
Stuart, FL 34994
(772) 223-5550
Fax (772) 223-5101

Located on the SE Corner of
Kanner Highway and US Highway 1

July 2020

9 Tammuz 5780 - 10 Av 5780

Please Note:
All of our future activities,
events and meetings hinge
on whether we are able to
hold them due to the
Coronavirus pandemic

Sunday	Monday	Tuesday	Wednesday	Thursday	Friday	Saturday
			1 9 TAMMUZ 8 AM Weight Watchers 12:30 Bridge 5 PM Bingo	2 10 TAMMUZ 8 AM Weight Watchers 12 PM Weight Watchers 6 PM Weight Watchers	3 11 TAMMUZ 7:58 12:30 Bridge 7:30 PM Service	4 12 TAMMUZ Independence Day Chukat - Balak 9 AM Torah Study 10 AM Service 
5 13 TAMMUZ 9:30 AM Sanctuary Rental 5 PM Sanctuary Rental	6 14 TAMMUZ 12:30 Bridge 5 PM Bingo	7 15 TAMMUZ 10 AM Sisterhood Board Meeting 7:30 PM Brotherhood Board Meeting	8 16 TAMMUZ 8 AM Weight Watchers 12:30 Bridge 5 PM Bingo	9 17 TAMMUZ 8 AM Weight Watchers 12 PM Weight Watchers 6 PM Weight Watchers 7:30 PM Temple Board Meeting	10 18 TAMMUZ 7:57 12:30 Bridge 7:30 PM Service	11 19 TAMMUZ Pinchas 9 AM Torah Study 10 AM Service
12 20 TAMMUZ 9:30 AM Sanctuary Rental	13 21 TAMMUZ 12:30 Bridge 5 PM Bingo	14 22 TAMMUZ	15 23 TAMMUZ 8 AM Weight Watchers 12:30 Bridge 5 PM Bingo	16 24 TAMMUZ 8 AM Weight Watchers 12 PM Weight Watchers 6 PM Weight Watchers	17 25 TAMMUZ 7:55 12:30 Bridge 7:30 PM Service 	18 26 TAMMUZ Matot - Masei 9 AM Torah Study 10 AM Service
19 27 TAMMUZ 9:30 AM Sanctuary Rental	20 28 TAMMUZ 12:30 Bridge 5 PM Bingo	21 29 TAMMUZ 1 PM Brotherhood General Meeting 7:30 PM Ritual Committee Meeting	22 1 AV 8 AM Weight Watchers 12:30 Bridge 5 PM Bingo	23 2 AV 8 AM Weight Watchers 12 PM Weight Watchers 6 PM Weight Watchers 7:30 PM Cemetery Board Meeting	24 3 AV 7:52 12:30 Bridge 7:30 PM Service	25 4 AV Devarim 9 AM Torah Study 10 AM Service
26 5 AV 9:30 AM Sanctuary Rental	27 6 AV 12:30 Bridge 5 PM Bingo	28 7 AV	29 8 AV 8 AM Weight Watchers 12:30 Bridge 5 PM Bingo	30 9 AV Tisha B'Av 8 AM Weight Watchers 12 PM Weight Watchers 6 PM Weight Watchers	31 10 AV 7:48 12:30 Bridge 7:30 PM Service	

August 2020 11 Av 5780 - 11 Elul 5780

Sunday	Monday	Tuesday	Wednesday	Thursday	Friday	Saturday
<p><i>Until we have a clear picture of when or if we can open our doors - all activities have been put on hold temporarily. Notices and /or emails will be sent out when we have more information for you. Please stay safe and follow the guidelines set out by the CDC.</i></p>						1 11 AV Va'etchanan
2 12 AV 9:30 AM Sanctuary Rental	3 13 AV	4 14 AV	5 15 AV Tu B'Av	6 16 AV	7 17 AV 7:44	8 18 AV Ekev
9 19 AV 9:30 AM Sanctuary Rental	10 20 AV	11 21 AV	12 22 AV	13 23 AV	14 24 AV 7:38	15 25 AV Re'eh
16 26 AV 9:30 AM Sanctuary Rental	17 27 AV	18 28 AV	19 29 AV	20 30 AV Rosh Chodesh Elul - Day 1	21 1 ELUL Rosh Chodesh Elul - Day 2 7:32	22 2 ELUL Shoftim
23 3 ELUL 9:30 AM Sanctuary Rental	24 4 ELUL	25 5 ELUL	26 6 ELUL	27 7 ELUL	28 8 ELUL 7:25	29 9 ELUL Ki Tetze
30 10 ELUL 9:30 AM Sanctuary Rental	31 11 ELUL	<p>Please Note: All of our future activities, events and meetings hinge on whether we are able to hold them due to the Coronavirus pandemic</p>				

TEMPLE BETH EL ISRAEL
551 SW Bethany Drive
Port St. Lucie, FL 34986
<http://www.templebethelisrael.org>



OR CURRENT RESIDENT

**"Rest at Home" is better than "Rest in Peace."
"6 feet away" is better than "6 feet under!"**

**For more information
about what's happening
in the Temple
check out our Website
@ tbei.org
and the information
in this issue of the Shofar**

Judaica Shop Hours

Friday Evening 7 to 7:30 pm
Sundays by appointment

Call for appointment at other times

Linda Chazin 871-1205
Faith Krumenacker 343-7639